

# T.40S. R.IE. W.M.

Just River wells

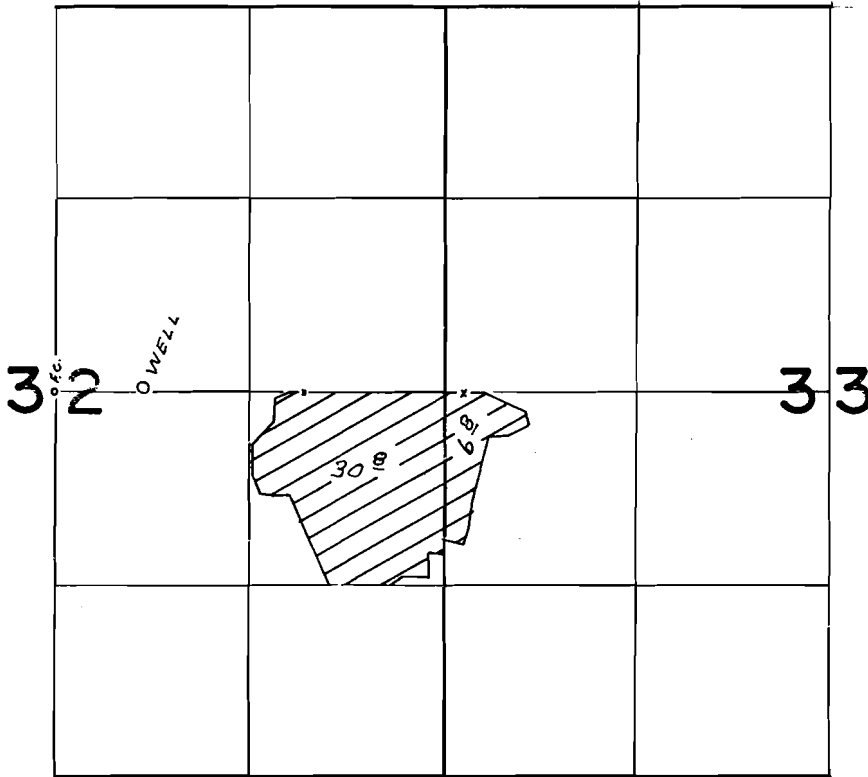

WELL LOC. 40' N. & 600' E. FROM CENTER SEC. 32.

## FINAL PROOF SURVEY UNDER

Application No. G-5618 Permit No. G-5457  
IN NAME OF

CHARLES V. SHUCK

Surveyed APR. 26. 1976, by L.H. NUNN

**RECEIVED**

FEB 08 2007

WATER RESOURCES DEPT  
SALEM, OREGON

T 10316

T. 40 S., R. 11 E., W.M.

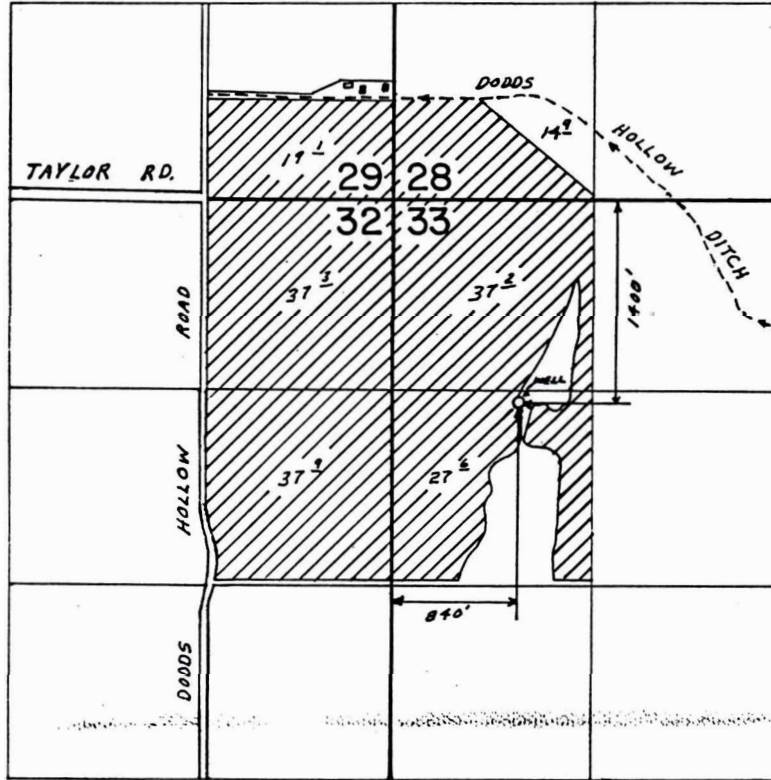

SCALE: 1" = 1320'

**FINAL PROOF SURVEY**  
UNDER

Application No. G-10199 Permit No. G-9244  
IN NAME OF

CHARLES V. SHUCK

Surveyed AUG. 18, 19.87, by V. L. CHURCH

**RECEIVED**

FEB 08 2007

WATER RESOURCES DEPT  
SALEM, OREGON

T 10316

CNO-3JJ-76

3-8-89  
A.C.C.