

TRANSFER APPLICATION MAP IN THE NAME OF

THOMAS H. DeARMOND

T 4 S, R 1 W, W.M. Section 30 & 31

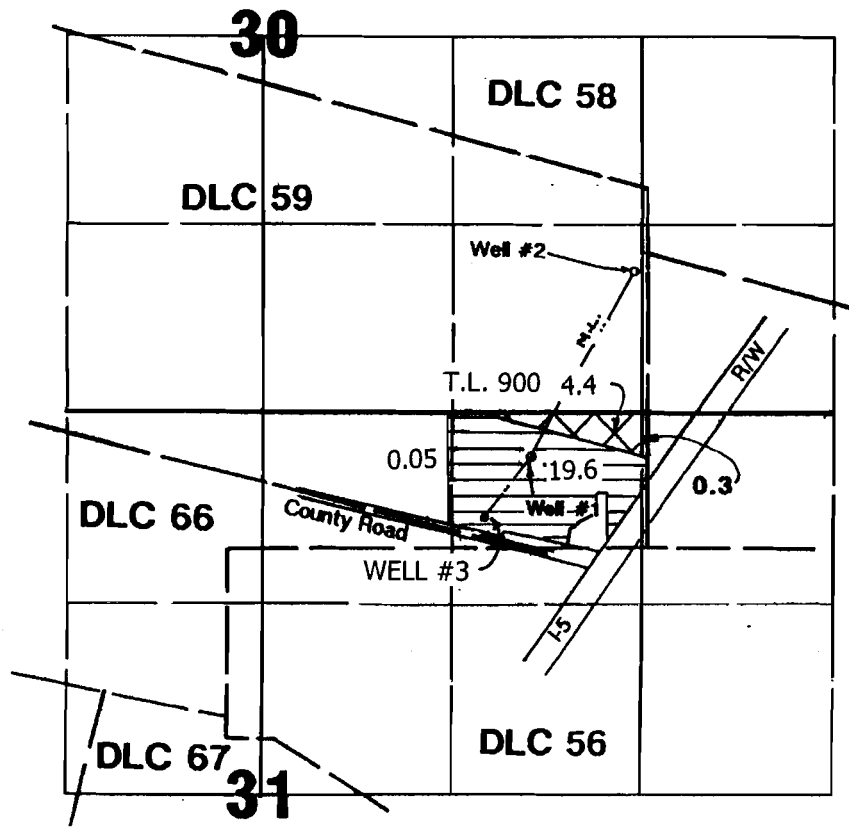
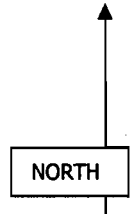

Well #1: 607' N & 812' W from the SE corner of DLC 59
Well #2: 1000' N & 50' W from the SE corner of section 30
Proposed APOA Well #3: 200' N & 1130' W from the SE corner of DLC 59

RECEIVED

JAN 23 2006

LAND RESOURCES DEPT
SALEM, OREGON

T 10071

Scale 1" = 1320'

This map is for water
right purposes only.

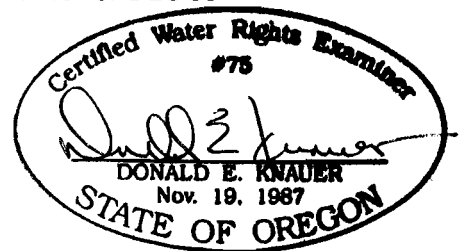

RENEWAL DATE: 6/30/2007