

T. 2 N., R. 10 E., W.M.

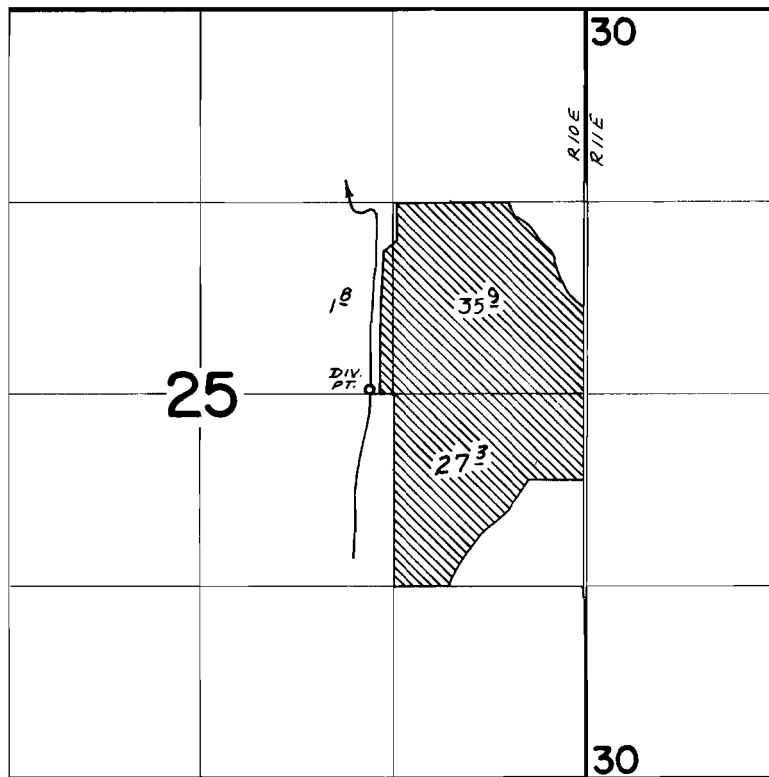

DIV. PT. LOC: 30' N & 160' W FROM SE COR. SW  $\frac{1}{4}$  NE  $\frac{1}{4}$  SEC. 25

**FINAL PROOF SURVEY**  
UNDER

Transfer No. T-65  
Application No. .... Permit No. ....  
IN NAME OF

TALLMAN ORCHARDS

Surveyed April 15, 1975, by D. Norby