

T.36 S. R6 W. W.M.

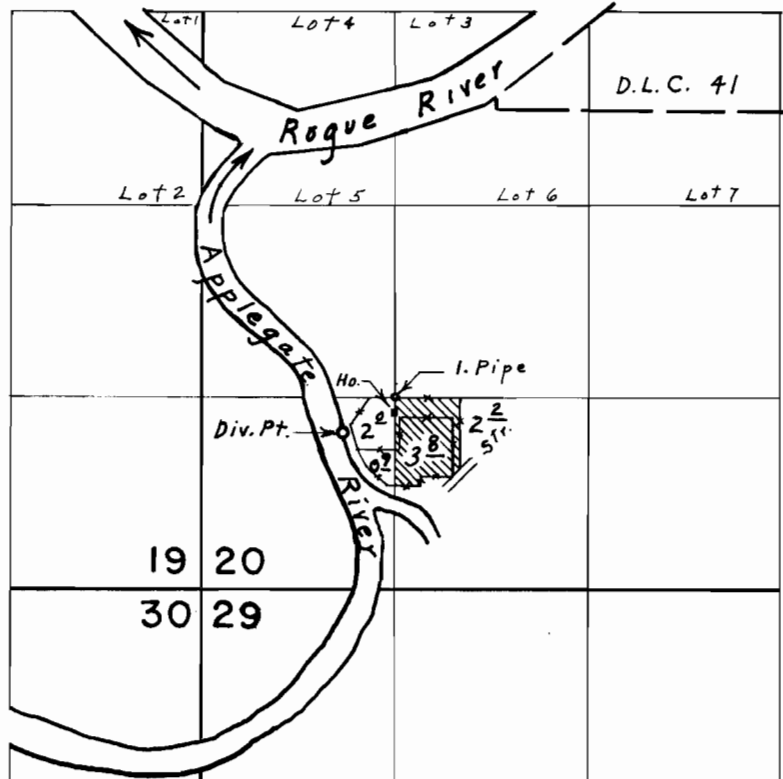

Div. Pt. loc. 1080' N. & 970' E. from S.W. Cor. Sec. 20

**FINAL PROOF SURVEY**  
UNDER

Application No. \_\_\_\_\_ Transfer No. <sup>2538</sup> 2358  
Permit No. \_\_\_\_\_

IN NAME OF

**RALPH J. HOCHENDONER**

Surveyed April 25, 1974, by L. E. Gould