

BAKER PRODUCE SOUTH, INC
 2007
 TEMPORARY TRANSFER APPLICATION
 MAP
 INVOLVING CERTIFICATES 68536,
 61848 & 61849
 T2&3N, R26E WM
 MORROW CO

AUG 24 2007

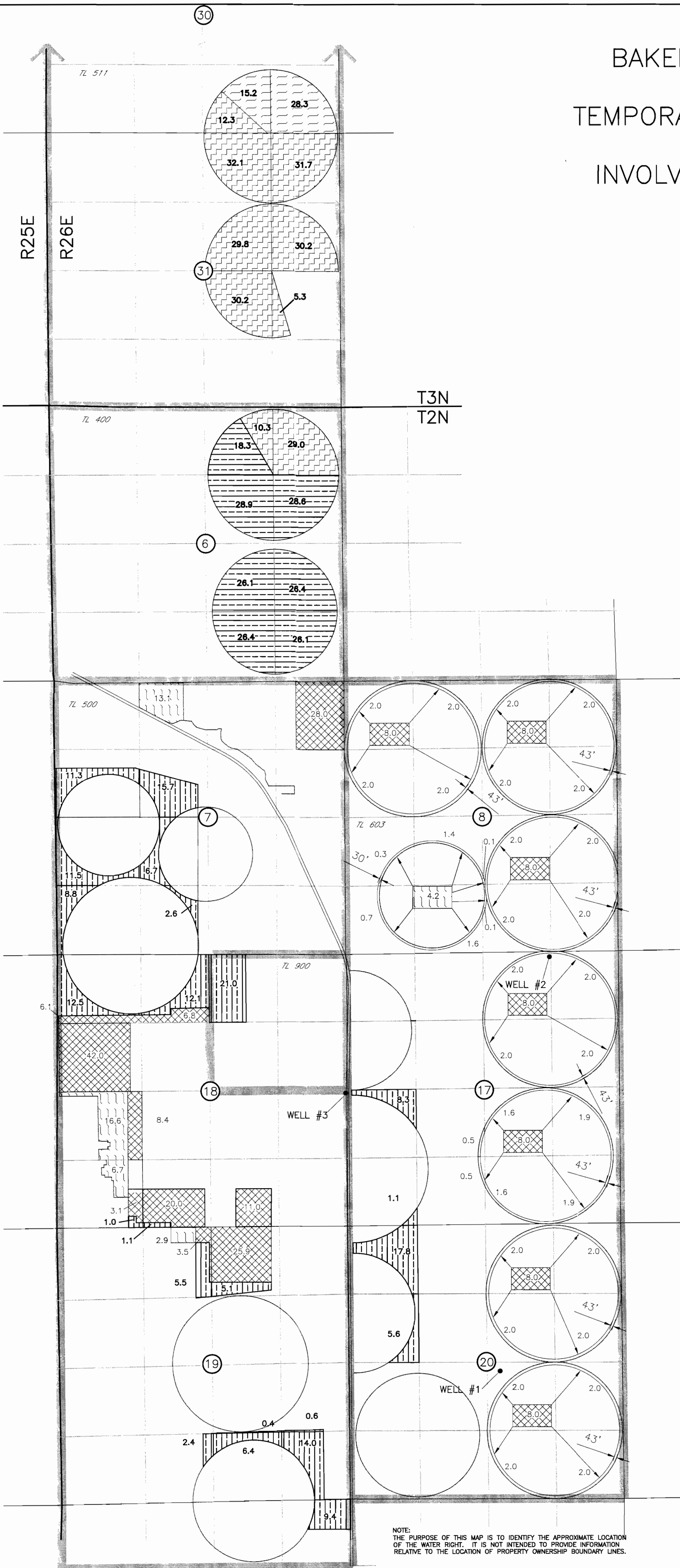

FROM	TO
43.5 AC PRIMARY COLUMBIA RIVER CERT 68536	
210.8 AC PRIMARY WELLS #1 & #3 CERT 61848 SUPPLEMENTAL COLUMBIA RIVER CERT 68536 SUPPLEMENTAL WELL #2 & #3 CERT 61849	
391.7 AC PRIMARY WELLS #1 & #3 CERT 61848 SUPPLEMENTAL WELL #2 & #3 CERT 61849	

AUTHORIZED P.O.D.
 LOCATED S86°32'38"W 2841.57 FT FROM THE
 NE CORNER SEC 2, T4N, R25E WM

AUTHORIZED P.O.A.
 WELL #1 LOCATED 2740'N AND 2910'E FROM
 THE SW COR SEC 20 T2N

WELL #2 LOCATED 100'S AND 1350'W FROM
 THE NE COR SEC 17 T2N

WELL #3 LOCATED 30'S AND 30'W FROM THE
 E 1/4 COR SEC 18 T2N

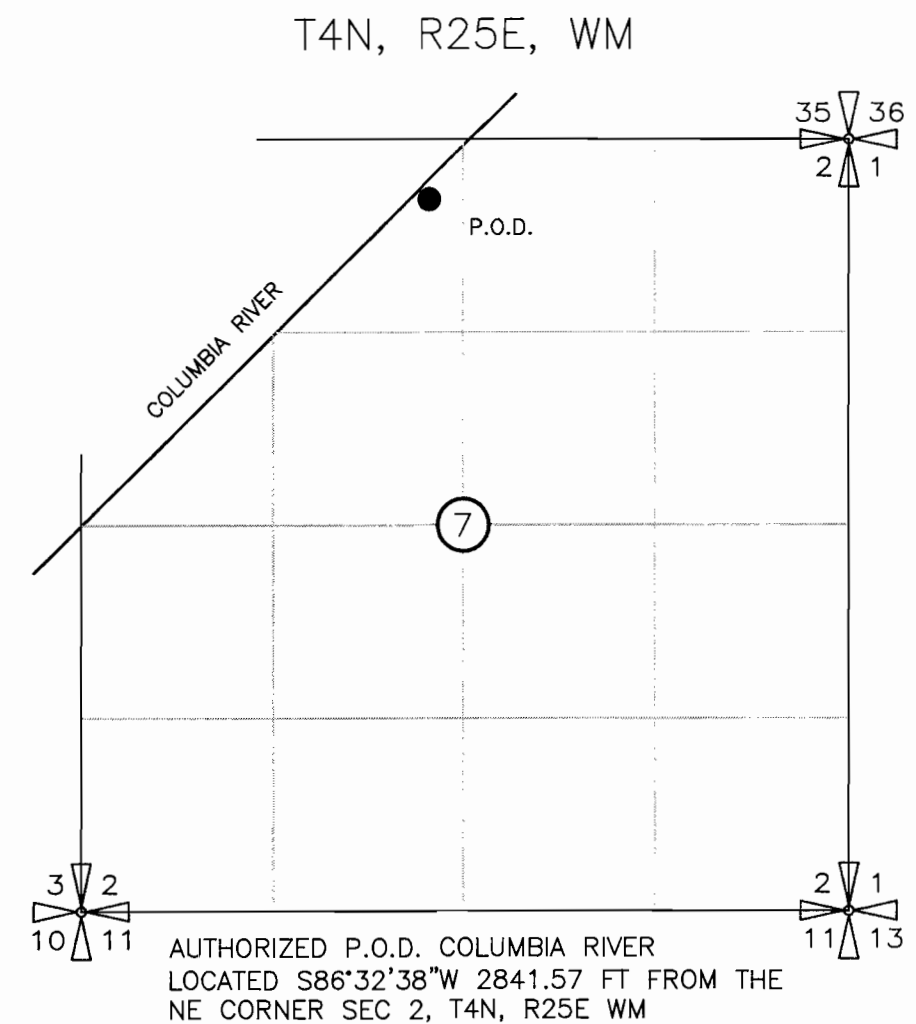

NOTE:
 THE PURPOSE OF THIS MAP IS TO IDENTIFY THE APPROXIMATE LOCATION
 OF THE WATER RIGHT. IT IS NOT INTENDED TO PROVIDE INFORMATION
 RELATIVE TO THE LOCATION OF PROPERTY OWNERSHIP BOUNDARY LINES.

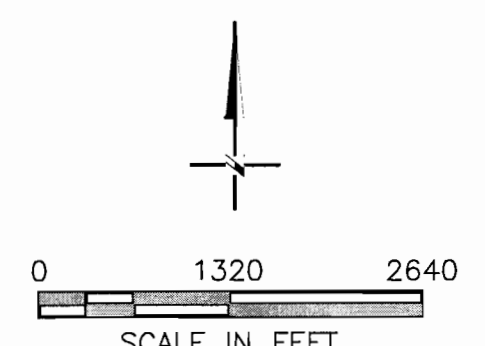

SCM Consultants, Inc.
 A Tetra Tech Company

BAKER PRODUCE SOUTH, INC
 AMENDED SEPTEMBER 11, 2007
 TEMPORARY TRANSFER APPLICATION
 MAP
 INVOLVING CERTIFICATES 68536,
 61848 & 61849
 T2&3N, R26E WM
 MORROW CO

R25E
 R26E

T3N
 T2N

FROM

TO

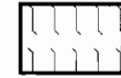

43.5 AC PRIMARY COLUMBIA RIVER
 CERT 68536

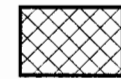

210.8 AC PRIMARY WELLS #1 & #3 CERT 61848
 SUPPLEMENTAL COLUMBIA RIVER CERT 68536
 SUPPLEMENTAL WELL #2 & #3 CERT 61849

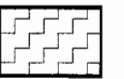

391.7 AC PRIMARY WELLS #1 & #3 CERT 61848
 SUPPLEMENTAL WELL #2 & #3 CERT 61849



AUTHORIZED P.O.D.
 LOCATED S86°32'38"W 2841.57 FT FROM THE
 NE CORNER SEC 2, T4N, R25E WM

AUTHORIZED P.O.A.
 WELL #1 LOCATED 2740'N AND 2910'E FROM
 THE SW COR SEC 20 T2N

WELL #2 LOCATED 100'S AND 1350'W FROM
 THE NE COR SEC 17 T2N

WELL #3 LOCATED 30'S AND 30'W FROM THE
 E 1/4 COR SEC 18 T2N

T4N, R25E, WM

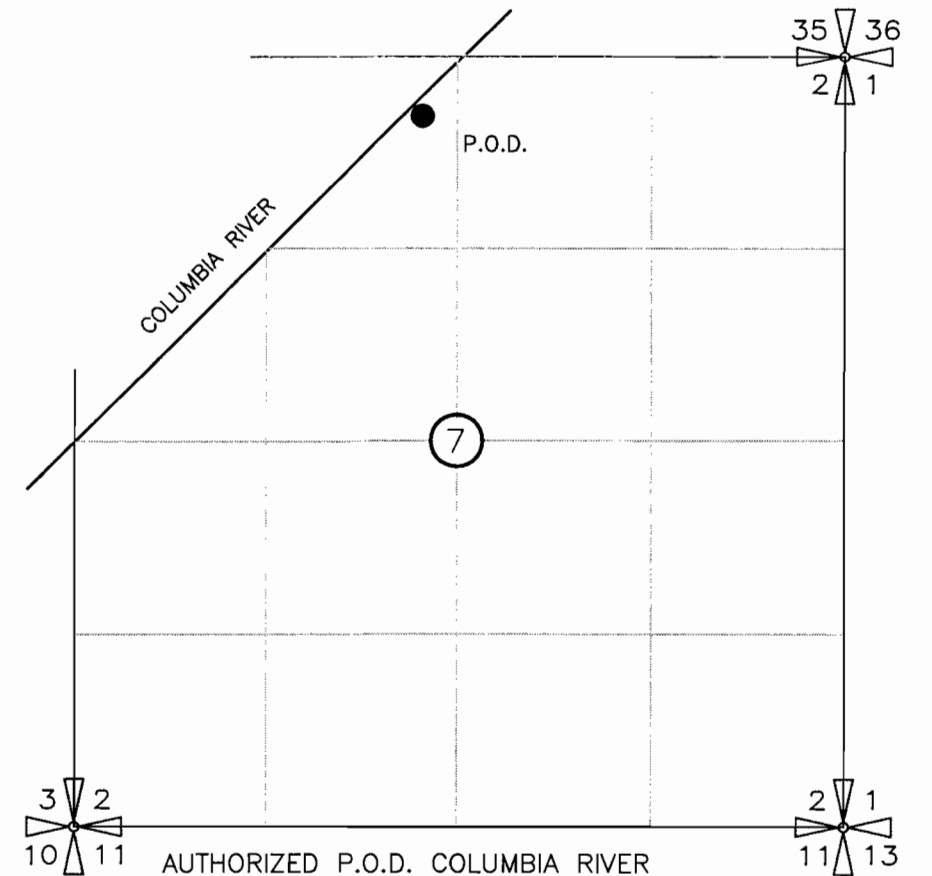

AUTHORIZED P.O.D. COLUMBIA RIVER
 LOCATED S86°32'38"W 2841.57 FT FROM THE
 NE CORNER SEC 2, T4N, R25E WM

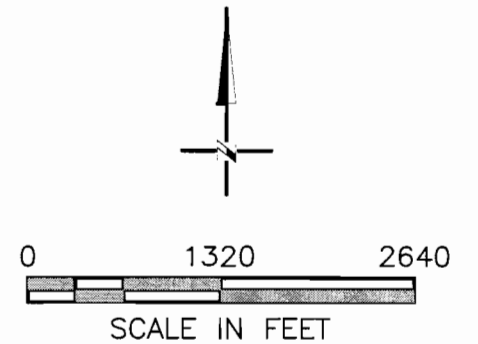

SCM Consultants, Inc.
 A Tetra Tech Company

NOTE:
 THE PURPOSE OF THIS MAP IS TO IDENTIFY THE APPROXIMATE LOCATION
 OF THE WATER RIGHT. IT IS NOT INTENDED TO PROVIDE INFORMATION
 RELATIVE TO THE LOCATION OF PROPERTY OWNERSHIP BOUNDARY LINES.