

RECEIVED

AUG 16 2006

WATER RESOURCES DEPT
SALEM, OREGON

T.6S. R.1W. Sec. 13 & 24, W.M.

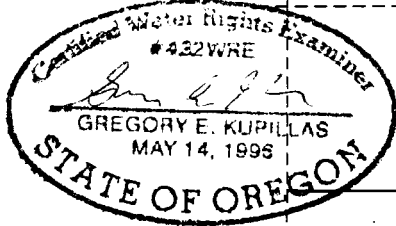

EXPIRATION DATE: 6/30/07

DLC 50

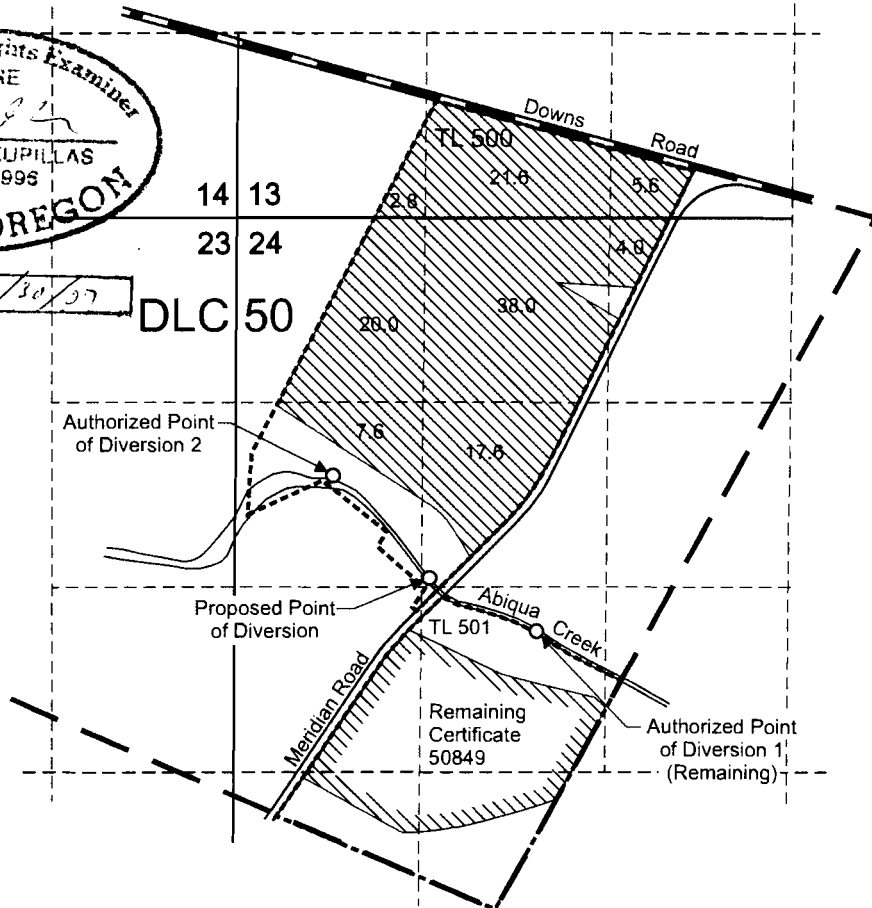

Authorized Point of Diversion 1 is located 300 feet south and 2,200 feet east from the W 1/4 corner of Section 24.

Authorized Point of Diversion 2 is located 800 feet north and 700 feet east from the W 1/4 corner of Section 24.

Proposed Point of Diversion is located 70 feet north and 1,390 feet east from the W 1/4 corner of Section 24.

Area (117.2 Acres) irrigated under Certificate 50849 affected by this transfer.

Remaining Certificate 50849.

T 10226

Scale: 1" = 1,320'



This map was prepared for the purpose of identifying the location of a water right only and is not intended to provide legal dimensions or location of property ownership lines.



Map to Accompany a Water Right Transfer

Paul Kraemer
Tax Lot 6 1W 24 0500

Pacific Hydro-Geology Inc.

7/2006

PKraemer/Abbey/POD/Transfer.cdr

T. 6S. R. 1W. W.M.

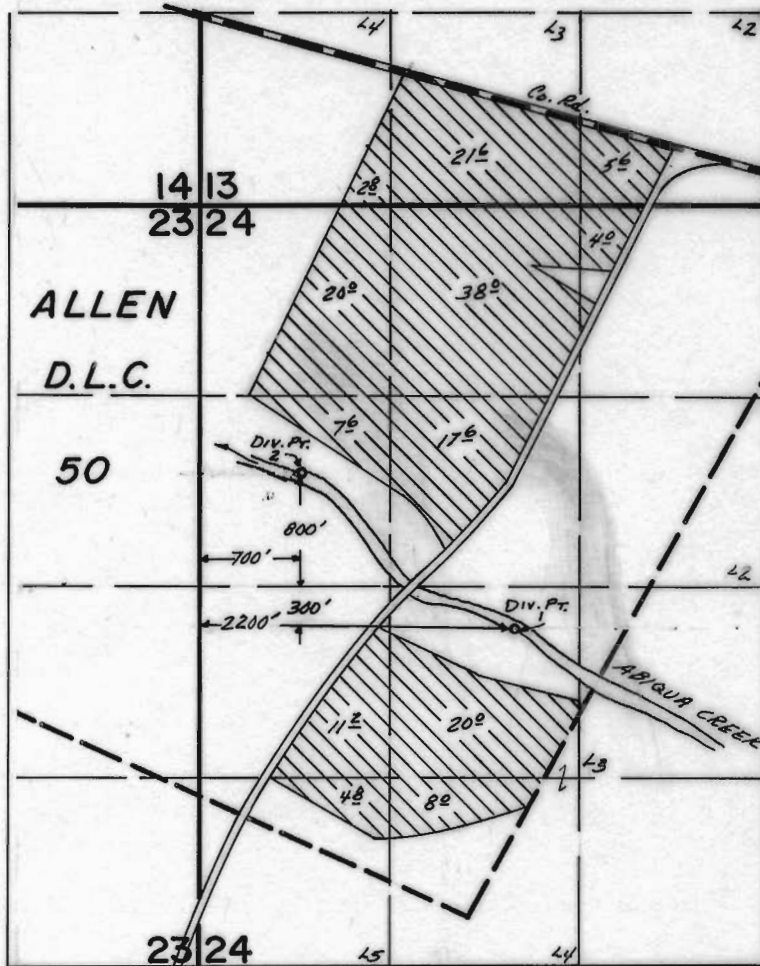

FINAL PROOF SURVEY UNDER

Application No. 53924... Permit No. 40232...
IN NAME OF

.....MOUNT ANGEL ABBEY.....

Surveyed Oct. 12... 1978., by J.S. Donaldson...