

RECEIVED
DIVISION
STATE ENGINEER
SALEM, OREGON

T.34S.R.IW.W.M.

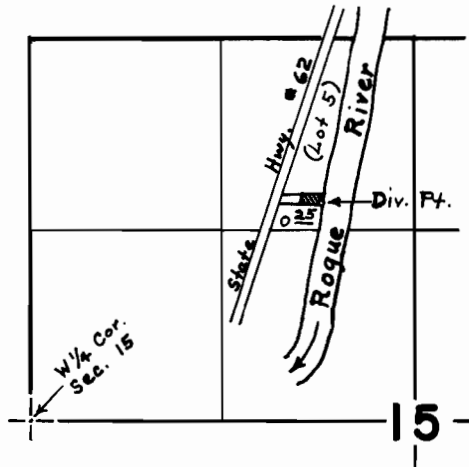

Div. Pt. is located 1495' N. and
2010' E. from the W/4 Cor. Sec. 15.

FINAL PROOF SURVEY
UNDER

Trans. No. 2458

Application No. _____ Permit No. _____
IN NAME OF

Harry W. Kuhn

Surveyed 5/18 1971, by D.C. Hendrix