

F-2487

Sec. 1 T18S. R.12 E.W.M.

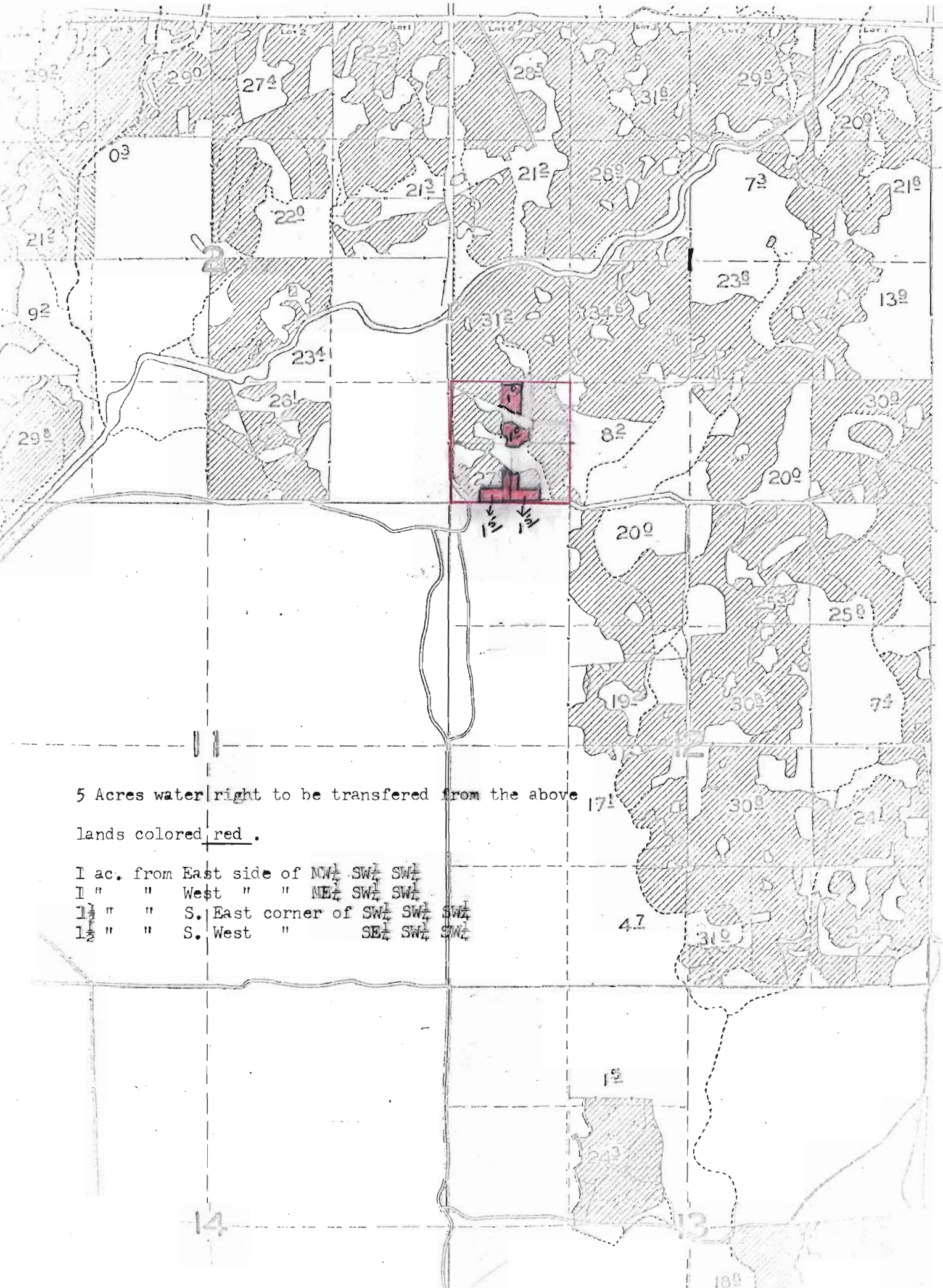

5 Acres water right to be transferred from the above lands colored red.

- 1 ac. from East side of NW $\frac{1}{4}$ SW $\frac{1}{4}$ SW $\frac{1}{4}$
- 1 " " West " " NE $\frac{1}{4}$ SW $\frac{1}{4}$ SW $\frac{1}{4}$
- 1 $\frac{1}{2}$ " " S. East corner of SW $\frac{1}{4}$ SW $\frac{1}{4}$ SW $\frac{1}{4}$
- 1 $\frac{1}{2}$ " " S. West " SE $\frac{1}{4}$ SW $\frac{1}{4}$ SW $\frac{1}{4}$