

# T.35 S.R.4 W.W.M.

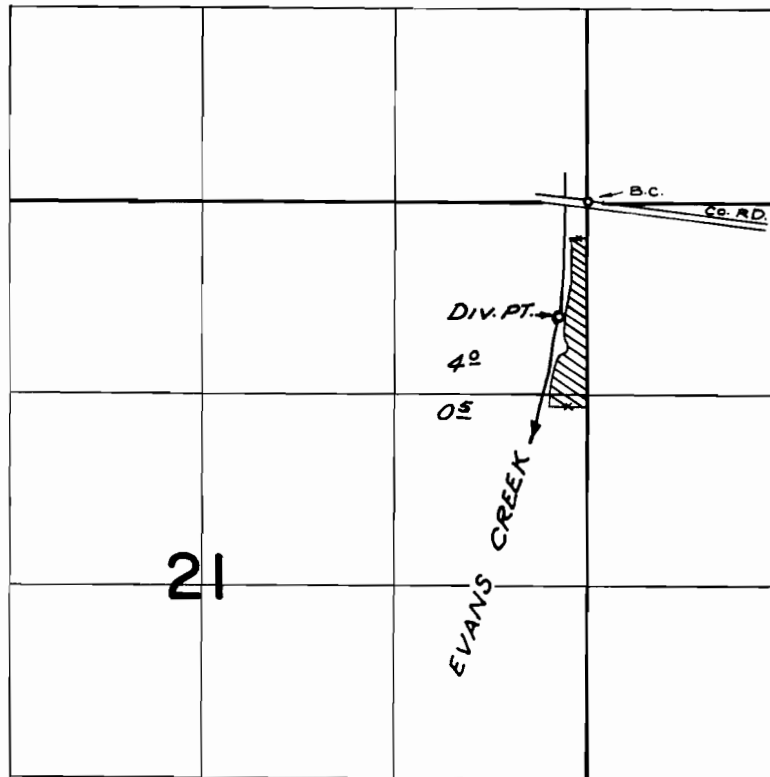

DIV. PT. LOC: 780' S. & 200' W. FROM N.E. COR. SEC. 21

## FINAL PROOF SURVEY UNDER

TRANSFER NO. 2514  
Application No. .... Permit No. ....  
IN NAME OF

EUGENE L. & ETHEL A. MARS .....

Surveyed JUNE 12, 1974, by R. MUCKEN