

T.20S. R.46 & 47E. W.M.

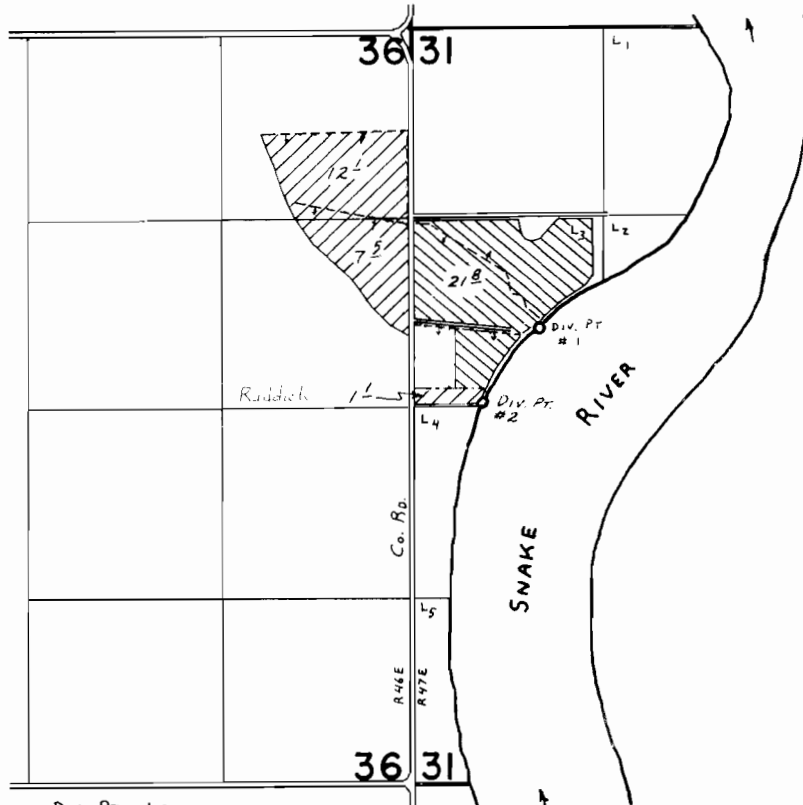

Div. Pt. Loc:

#1- 2070'S. & 880'E. BOTH FROM N.W. COR. SEC. 31.
 #2- 2580'S. & 500'E.

 DIV. PT. #1
 DIV. PT. #2

FINAL PROOF SURVEY
 UNDER

Application No. 45743. Permit No. 34145.....
 IN NAME OF

WILLIS CONANT, CECIL D. & MILDRED RUDDICK

Surveyed Sept. 22, 1979., by C. L. HUGHES.....