

Assuming:

- 1. 2  $\frac{1}{2}$  acres of water in NW of SW  $\frac{1}{4}$  NE  $\frac{1}{4}$
- 2. 10 " " " " SW of SW  $\frac{1}{4}$  NE  $\frac{1}{4}$
- 3. 5  $\frac{1}{2}$  " " " " SE of SW  $\frac{1}{4}$  NE  $\frac{1}{4}$
- 4. 4  $\frac{1}{2}$  " " " " SW of SE  $\frac{1}{4}$  NE  $\frac{1}{4}$
- 5. 1 " " " " SE of SE  $\frac{1}{4}$  NE  $\frac{1}{4}$
- 6.  $\frac{1}{2}$  acres of water existing in lot 3

NE  $\frac{1}{4}$  SEC. 27 T16S. R.12E.W.M.  
 DESCHUTES COUNTY

16 12 27A

1"=200'

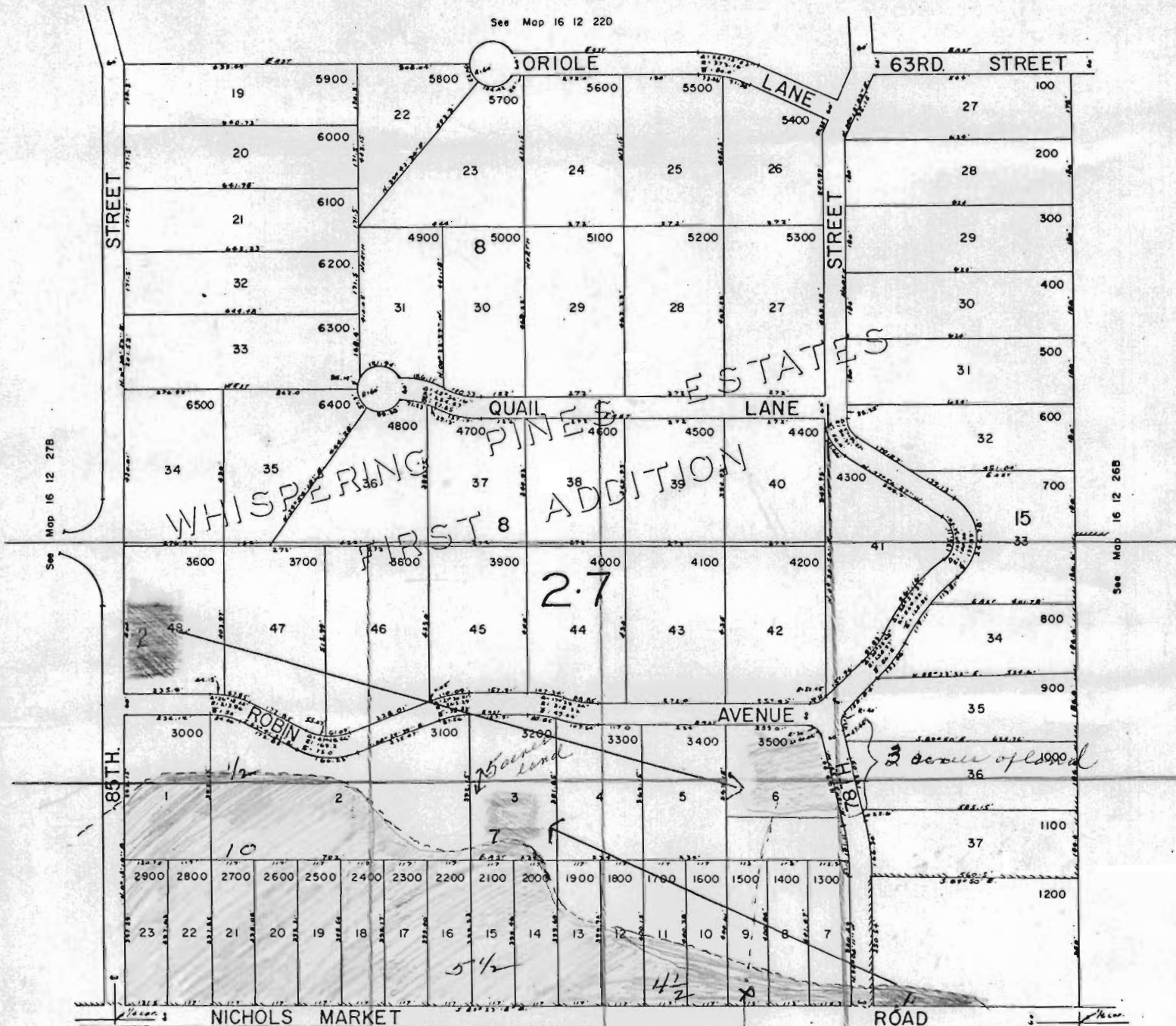

**RECEIVED**  
 JUL 19 1971  
 STATE ENGINEER  
 SALEM, OREGON

16 12 27A