

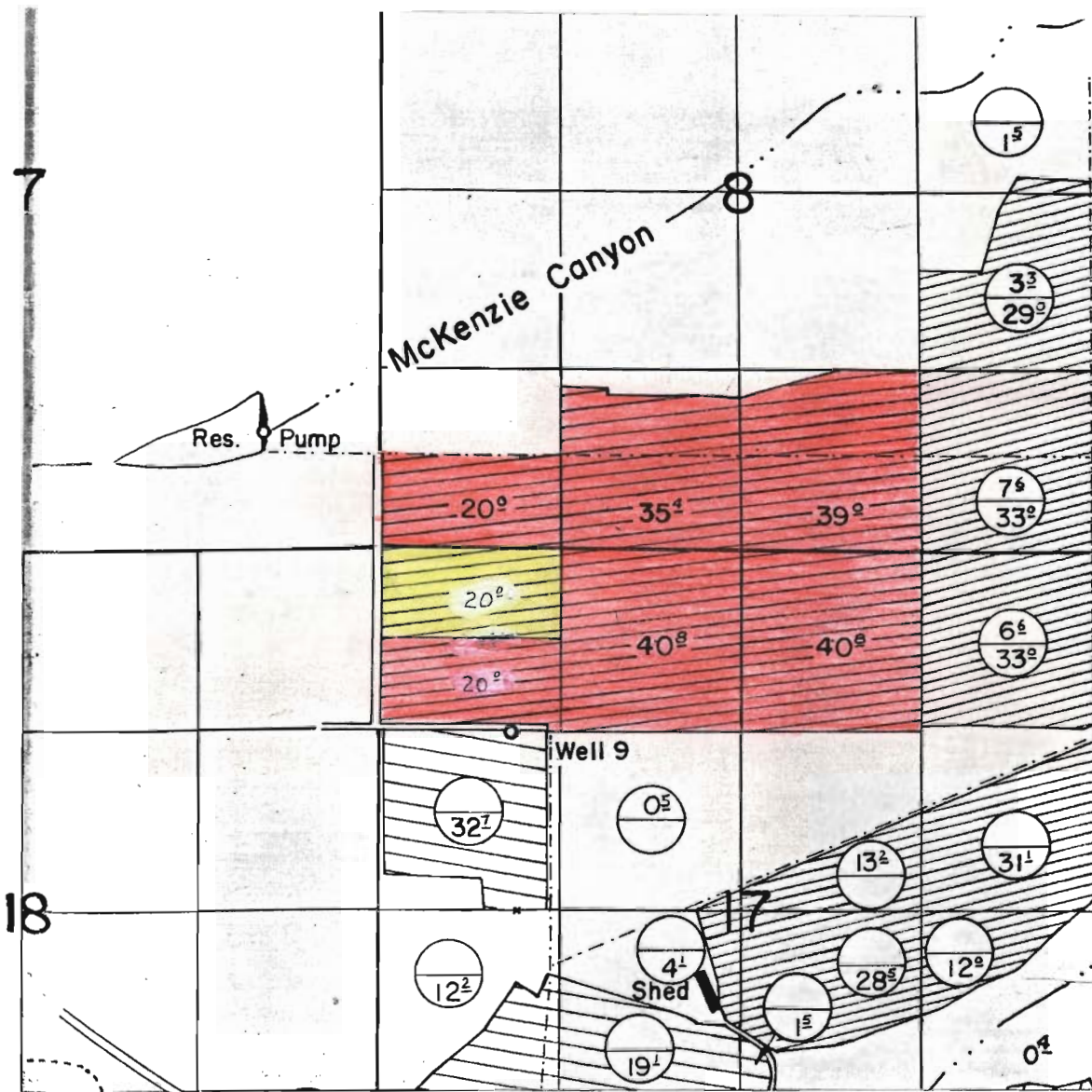

T. 14 S., R. 12 E., W. M.



 - PRIORITY 1889  
 - PRIORITY NOVEMBER 11, 1895  
**FINAL PROOF SURVEY**  
UNDER

Transfer No. 2611  
Application No. .... Permit No. ....  
IN NAME OF

DESCHUTES VALLEY FARMS, INC

Surveyed SEPT. 1976, by R. S. MUCKEN.  
April 25, 1980 L. H. NUNN

T.14S.R.11&12E.W.M.

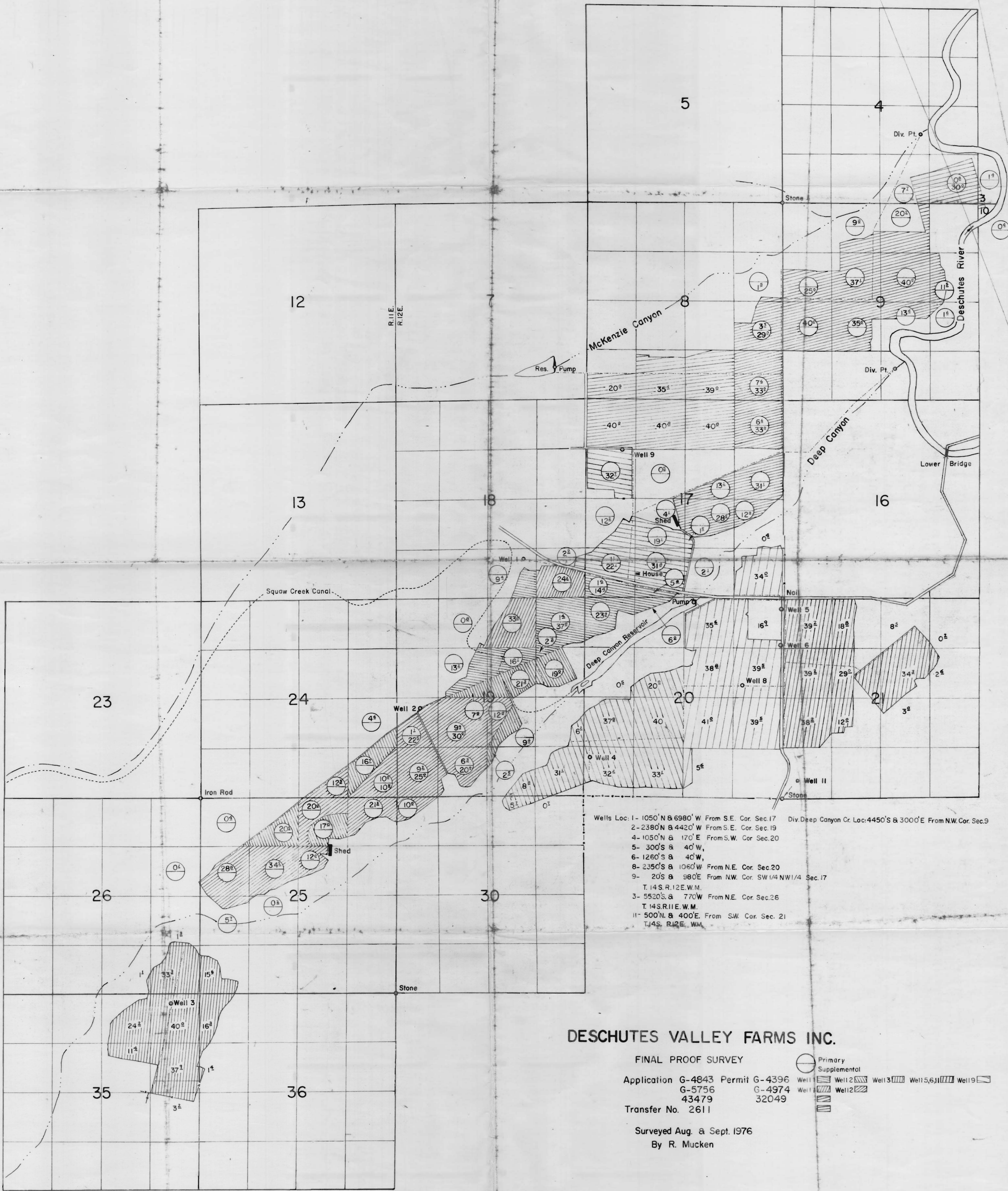

Wells Loc: 1- 1050' N & 6980' W From S.E. Cor. Sec. 17  
 2- 2380' N & 4420' W From S.E. Cor. Sec. 19  
 4- 1050' N & 170' E From S.W. Cor. Sec. 20  
 5- 300' S & 40' W,  
 6- 1260' S & 40' W,  
 8- 2350' S & 1060' W From N.E. Cor. Sec. 20  
 9- 20' S & 980' E From N.W. Cor. SW 1/4 NW 1/4 Sec. 17  
 T. 14 S. R. 12 E. W. M.  
 3- 5520' S & 770' W From N.E. Cor. Sec. 26  
 T. 14 S. R. 11 E. W. M.  
 11- 500' N & 400' E From S.W. Cor. Sec. 21  
 T. 14 S. R. 12 E. W. M.

**DESCHUTES VALLEY FARMS INC.**

FINAL PROOF SURVEY

Application G-4843 Permit G-4396  
 G-5756 G-4974  
 43479 32049  
 Transfer No. 2611

Primary  
 Supplemental  
 Well 1  
 Well 2  
 Well 3  
 Well 5, 6, 11  
 Well 9

Surveyed Aug. & Sept. 1976  
 By R. Mucken