

T.20S. R.3W. W.M.

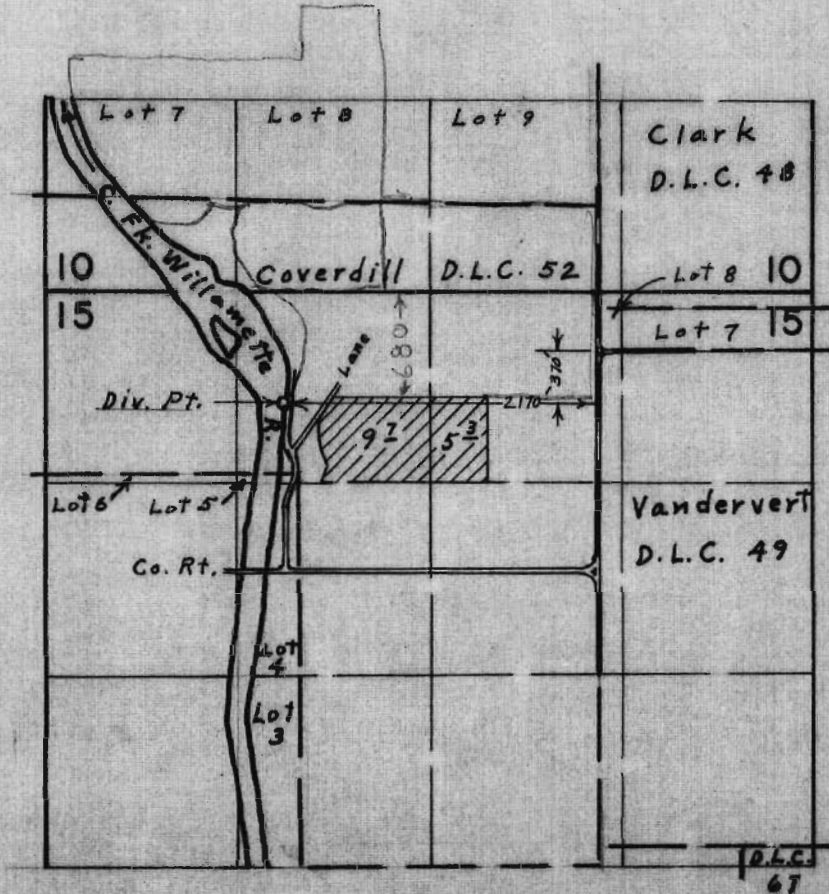

*Land should be 60' N.  
D.P.*

**FINAL PROOF SURVEY**  
UNDER

Application No. \_\_\_\_\_ Transfer No. 2741  
Permit No. \_\_\_\_\_

IN NAME OF

**FRANCIS M. HORN**

Surveyed *March 23, 1975*, by *L. E. Gould*