

RECEIVED

AUG 21 1973

STATE ENGINEER
SALEM, OREGON

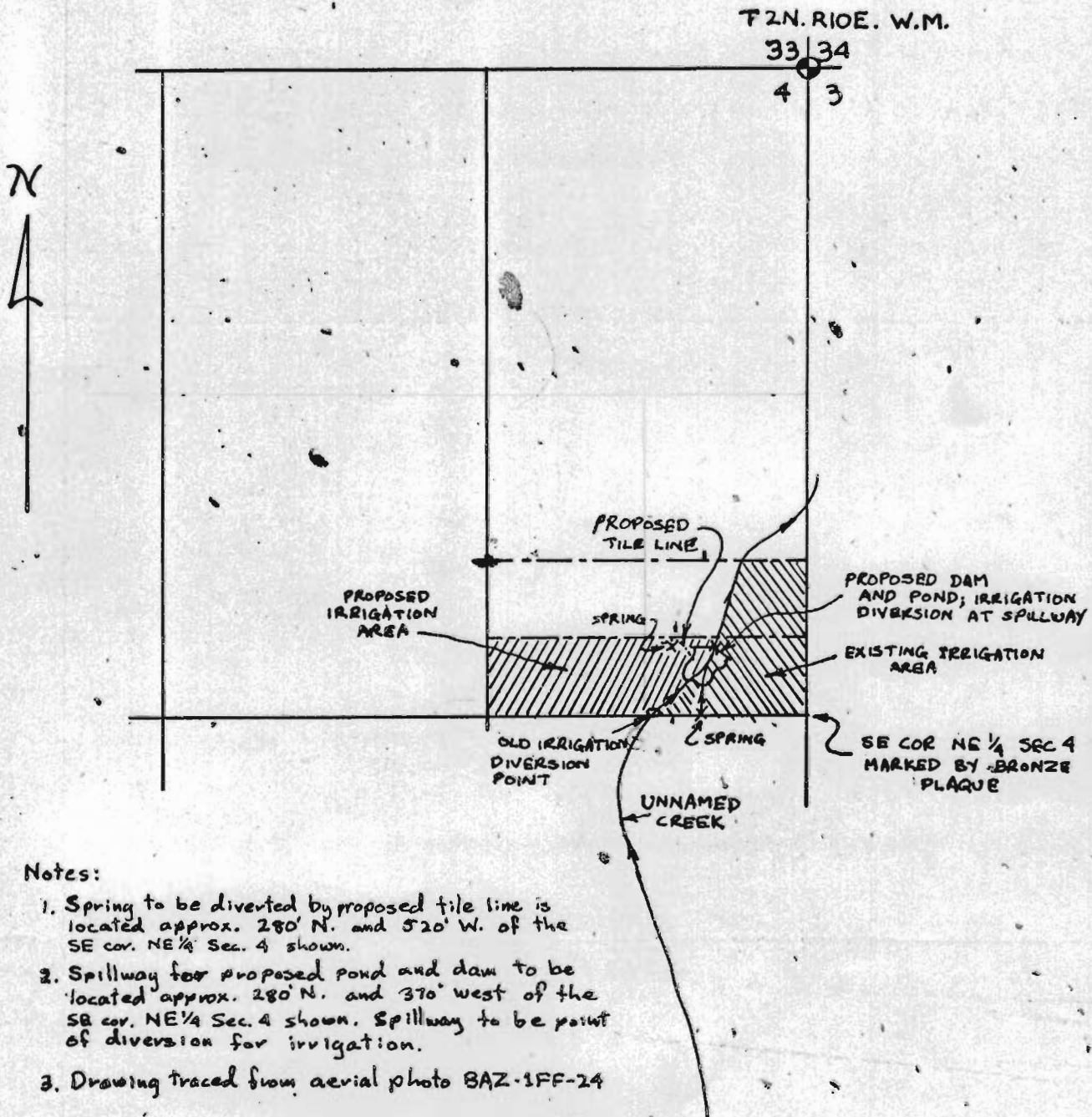

Notes:

1. Spring to be diverted by proposed tile line is located approx. 280' N. and 520' W. of the SE cor. NE 1/4 Sec. 4 shown.
2. Spillway for proposed pond and dam to be located approx. 280' N. and 370' west of the SE cor. NE 1/4 Sec. 4 shown. Spillway to be point of diversion for irrigation.
3. Drawing traced from aerial photo BAZ-3FF-24

LOCATION DRAWING OF PROPOSED
DAM, POND, AND TILE LINE

HOOD RIVER COUNTY, ORE.

FRANK S. BÜHLER

SCALE: 1" = 660'