

T. 40S., R. 8 W., W.M.

SEC. 13

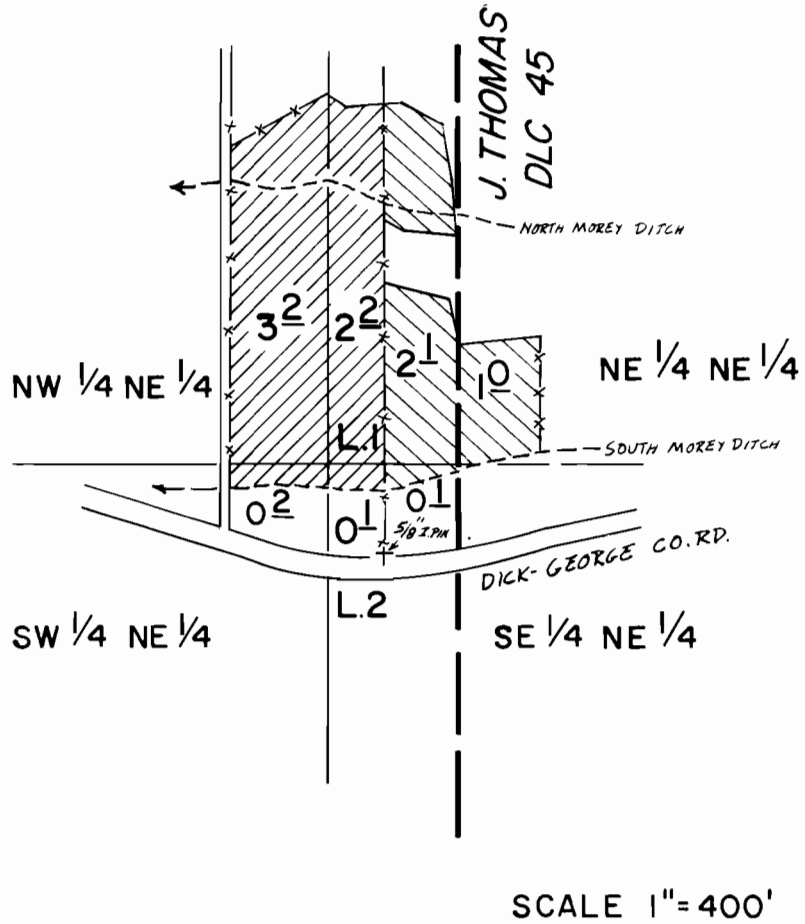

DIV. PT. = 860'S & 2090'E FROM NORTHWEST COR. OF SEC. 18, T. 40S., R. 7W.

FINAL PROOF SURVEY



SAMSON-PECK

UNDER



STREET

Transfer No. 2890

Application No. .... Permit No. ....  
IN NAME OF

SAMSON-PECK ; STREET

Surveyed June 13, 1979, by B.R. SUND