

T. 15., R. 43E., W. M.

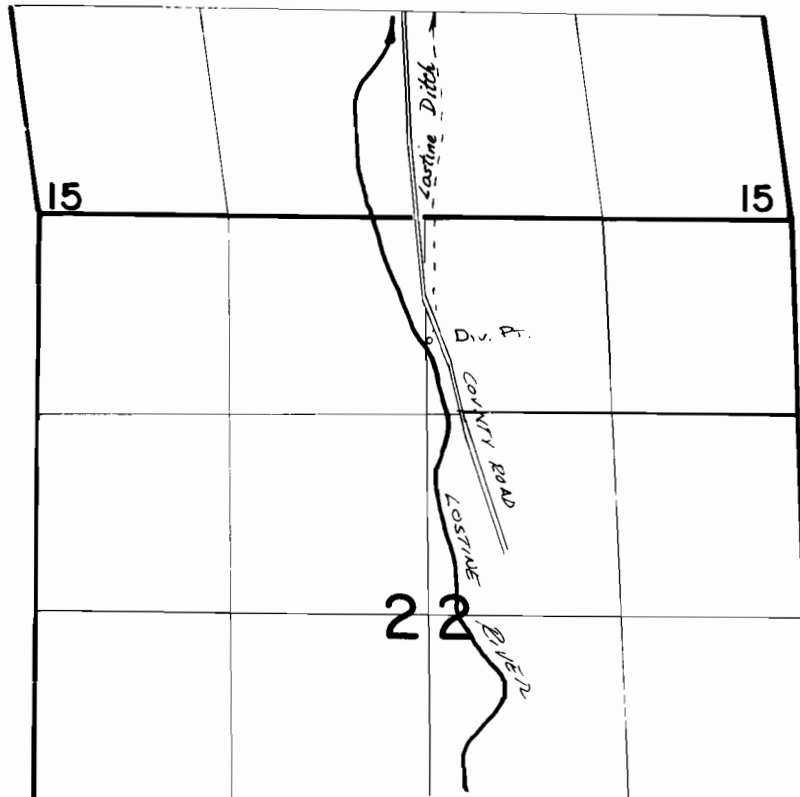

Div. Pt. loc: 830' S. + 2700' E. FROM NW COR. SEC 22

FINAL PROOF SURVEY
UNDER

TRANSFER 3052

IN NAME OF

..... **GEORGE E. WOOD**

Surveyed *Aug. 10*..... 19*82* by *V. K. Church*.....