

T. 30S. R. 5 W. W.M.

Sec. 19

N 1/2 SE 1/4

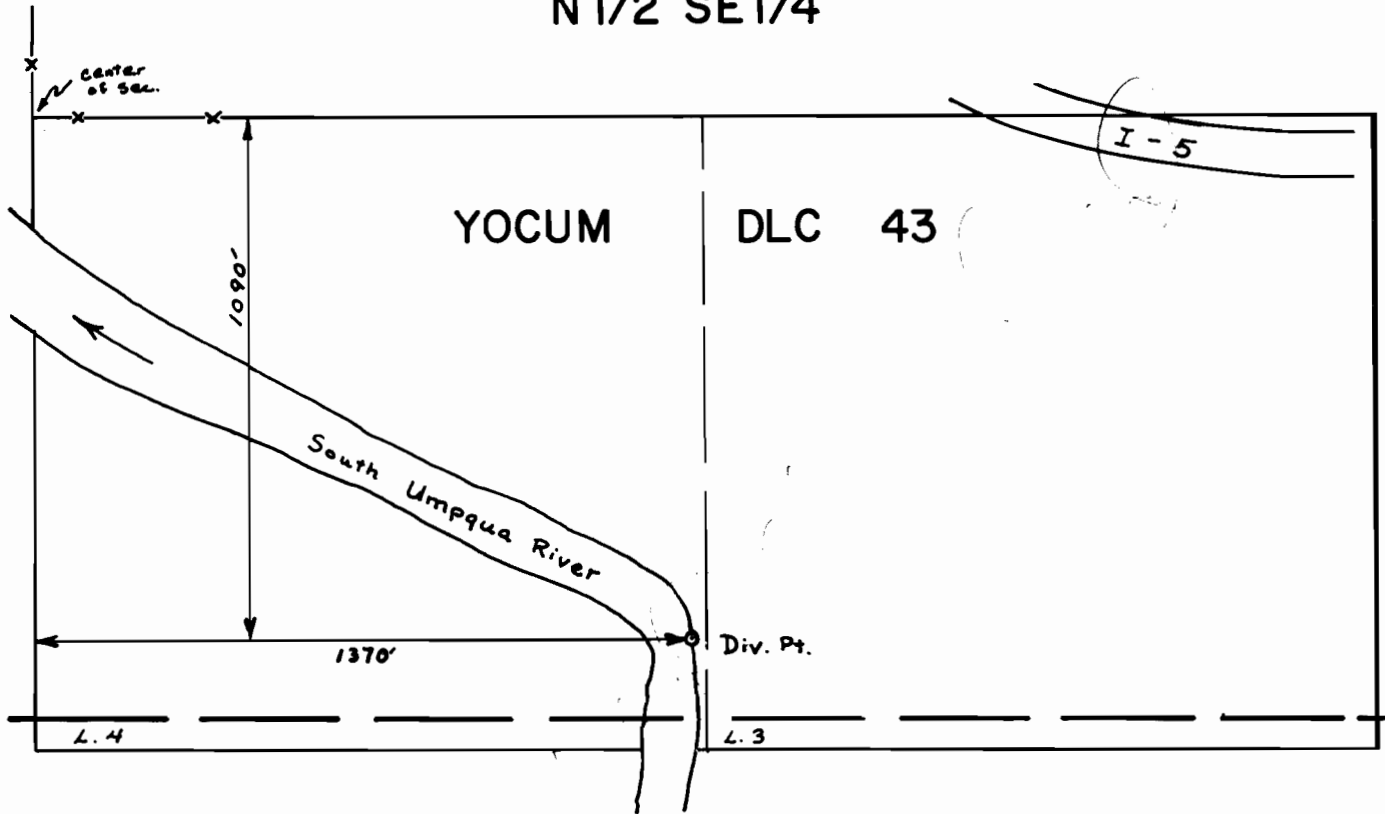

SCALE : 1" = 400'

FINAL PROOF SURVEY
UNDER

Transfer No. 3093

Application No. _____ Permit No. _____

IN NAME OF

JIMMY & CARMA BURWELL

Surveyed Feb. 8 1978, by D. Sparks