

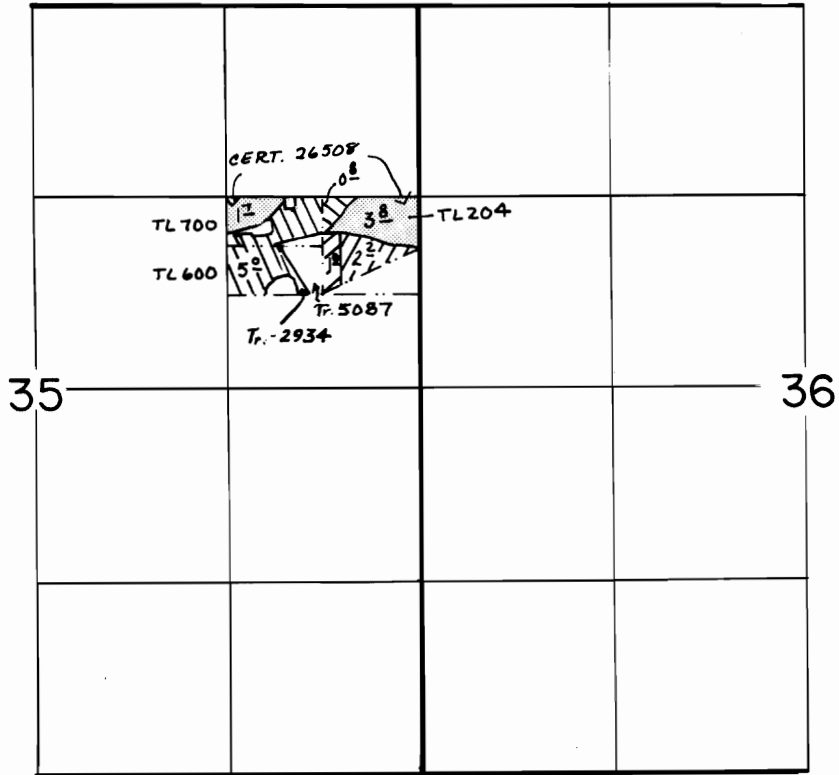



T.16 S., R.11 E., W.M.



SCALE: 1"=1320'

FINAL PROOF SURVEY UNDER





 TRANSFERS 3127, 5569, 5597, 5641
 1/3

IN NAME OF

..... LOUIS DVORAK

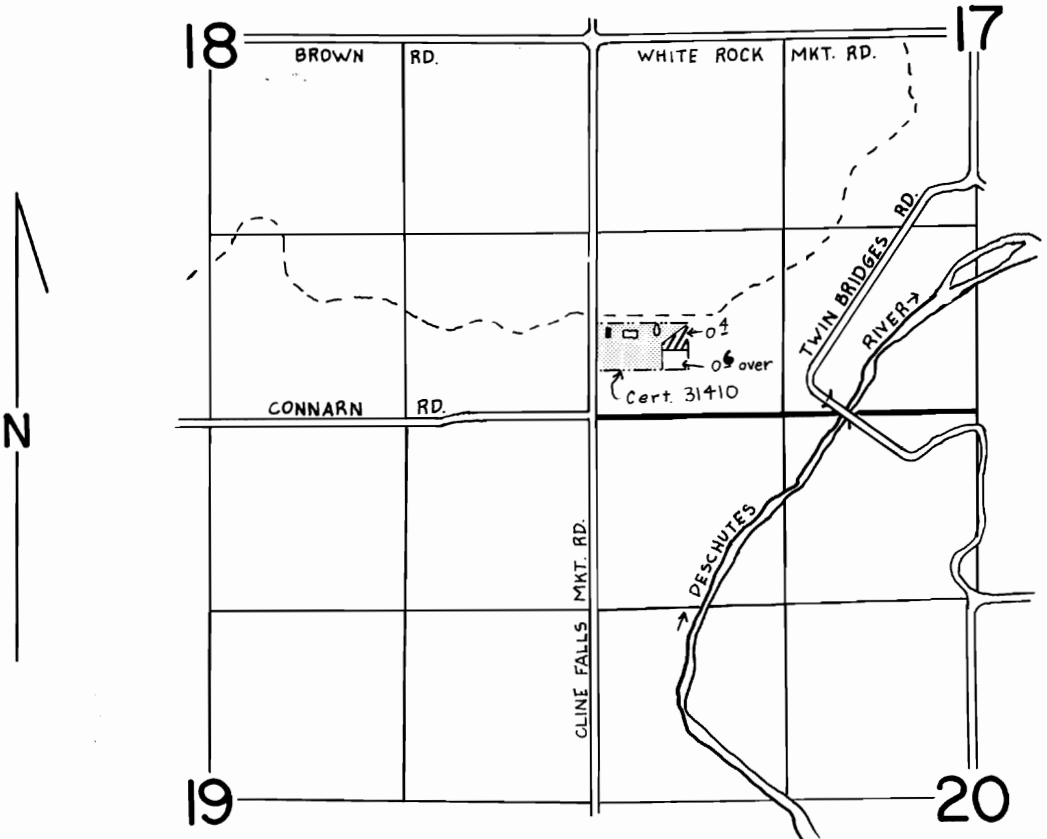
Surveyed .MAY 10. 1985., by L. OLSON.....
JUNE 2, 1986

T.16S., R.12E., W.M.



SCALE: 1" = 1320'

FINAL PROOF SURVEY UNDER

PART OF TRANSFER NO. 5569 2/3

IN NAME OF

DALE HALL

Surveyed JUNE 9, 1986, by LESLIE OLSON

T.16S.,R.12E.,W.M.

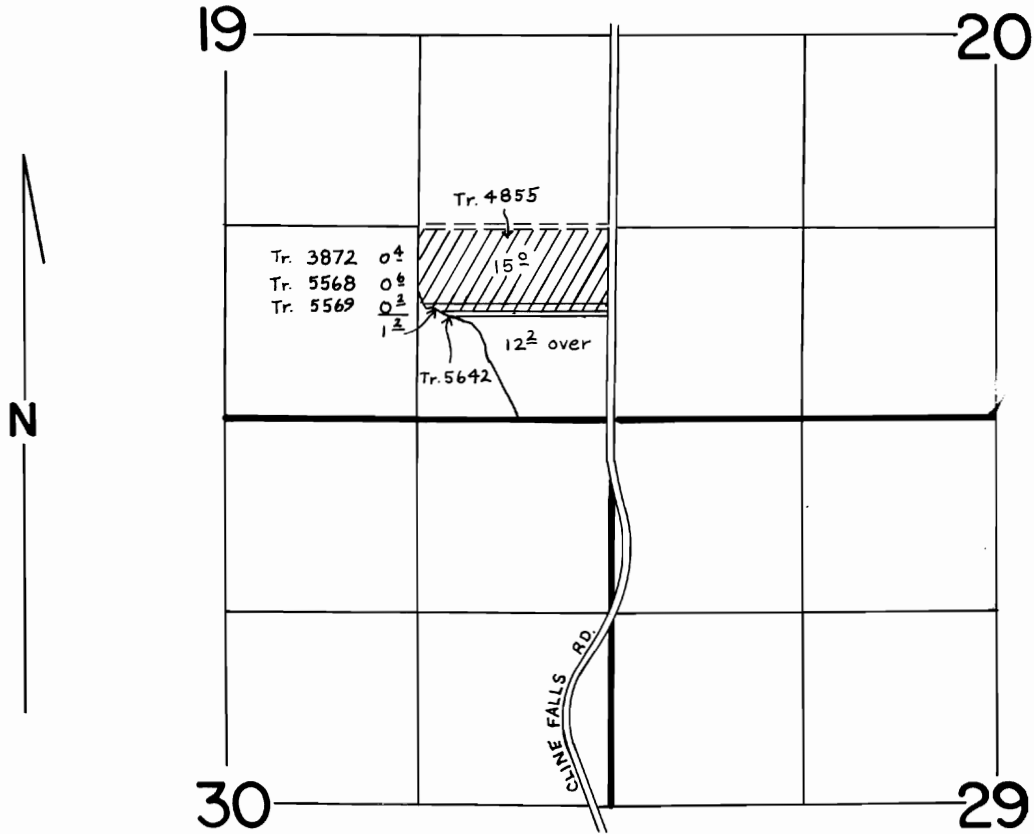

SCALE: 1" = 1320'

FINAL PROOF SURVEY

UNDER

TRANSFERS 4855 & 5568

AND PARTS OF 3872 & 5569

IN NAME OF

C.D. ROSE

Surveyed MAY 14 1986., by M.J. MATTICK.....

REVISED
5-11-87 LHM