

T.34 S., R.1 W., W.M.
 SEC. 21

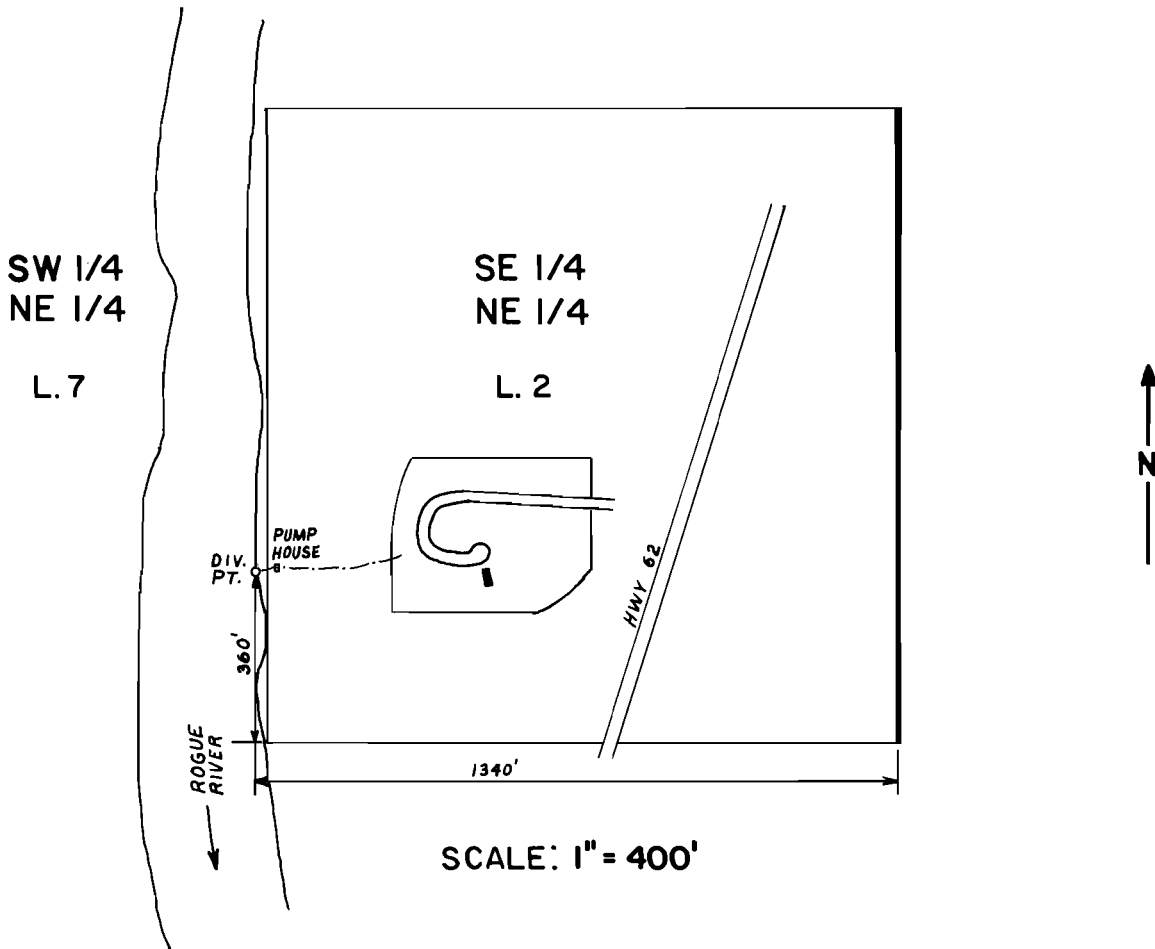

FINAL PROOF SURVEY

UNDER

TRANSFER NO. 3144 1933 priority

TRANSFER NO. 3138 1928 priority

Application No. Permit No.

IN NAME OF

LEON L. EVANS

...AKA: WAGON...WHEEL...TRAILER...PARK

Surveyed JUNE 24 1983, by B. S. JAMES....