

# T.14 S., R.9 W., W.M.

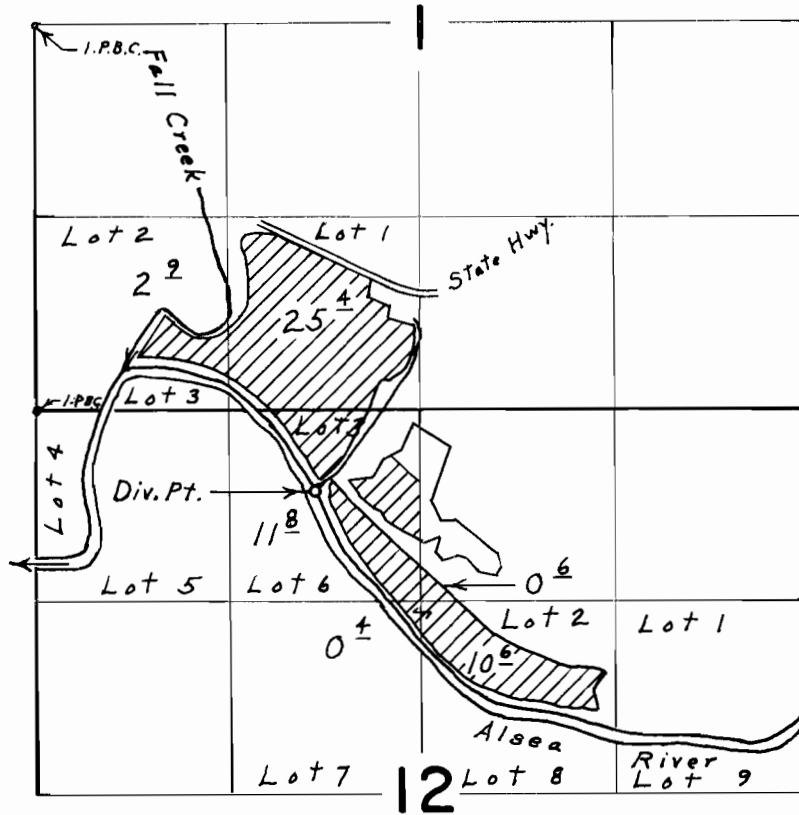

Div. Pt. located 560' S. & 1910' E. from N.W. Cor. Sec. 12

## FINAL PROOF SURVEY UNDER

Application No. 41631 Permit No. 31072  
IN NAME OF

LILA M. & WILLIAM BUCKLEY

Surveyed Feb. 1, 1973, by L. E. Gould