

T. 33S. , R. 6W. W.M.

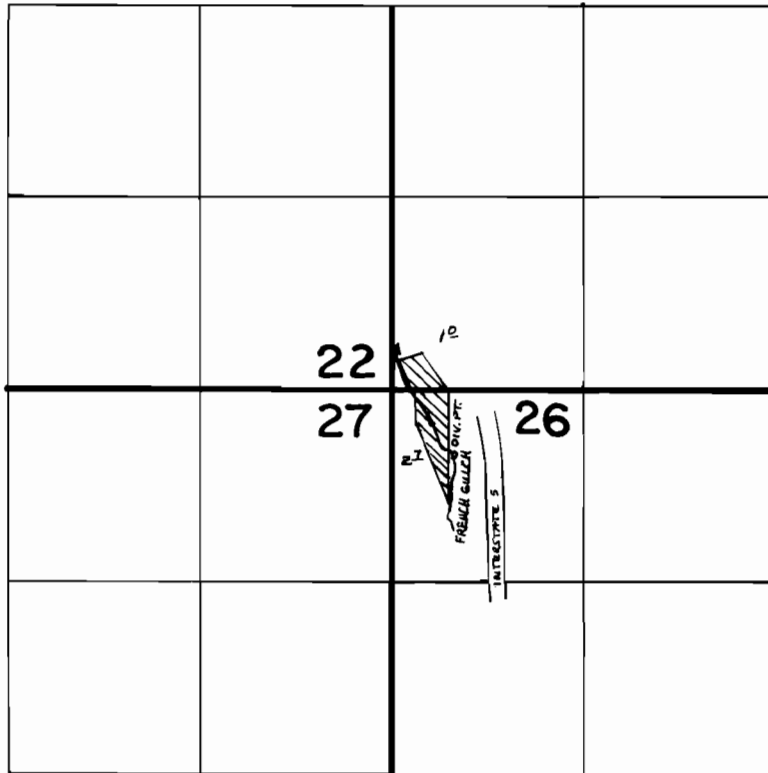

DIV. PT. 450' S. & 425' E. FROM N.W. CORNER OF SEC. 26

SCALE: 1" = 1320'

FINAL PROOF SURVEY
UNDER

TRANSFER NO. 3155
Application No. Permit No.
IN NAME OF

ALAN T. BAAS

Surveyed AUG. 28 1984, by J. R. WOODROOF