

# T. 36S., R. 1W., W.M.

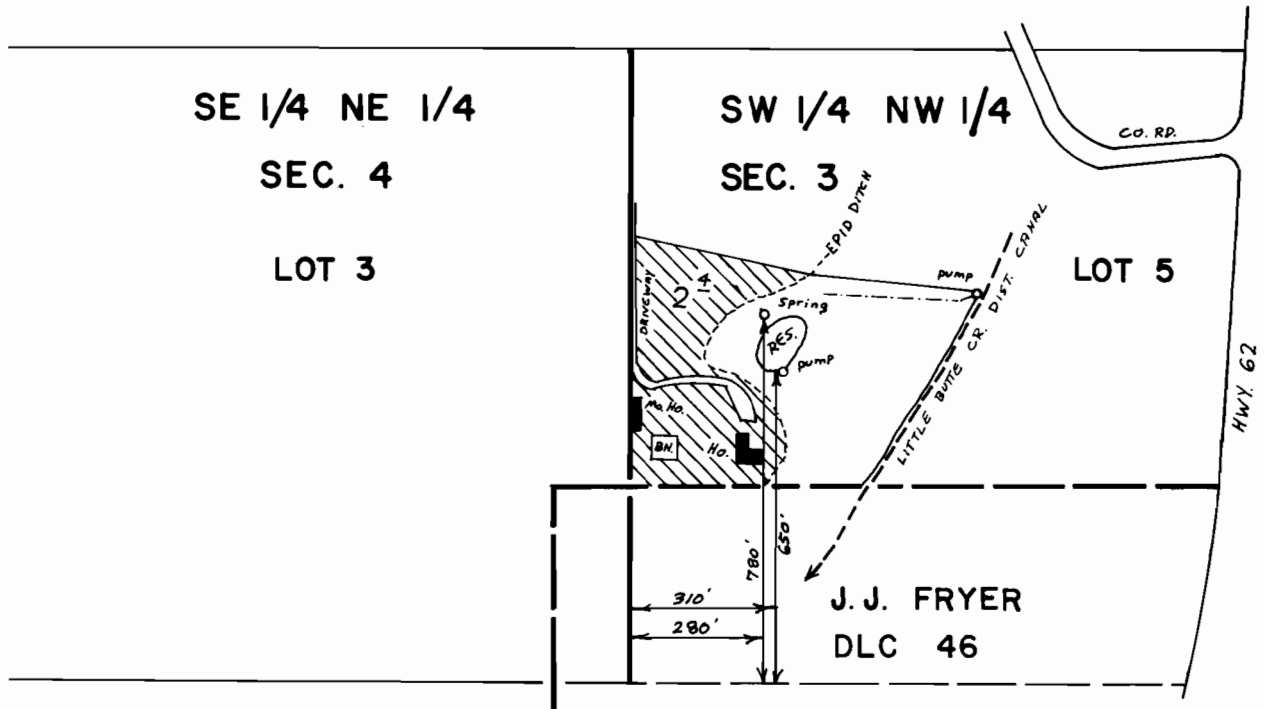

T. 35S., R. 1E.,  
WM.

## FINAL PROOF SURVEY UNDER

Transfer no. 3224

Application No. .... Permit No. ....  
IN NAME OF

CHESTER & NANCY HENSON

Surveyed Aug. 24, 1978, by B. R. SUND

