

T. 2N. R. 4W. W.M.

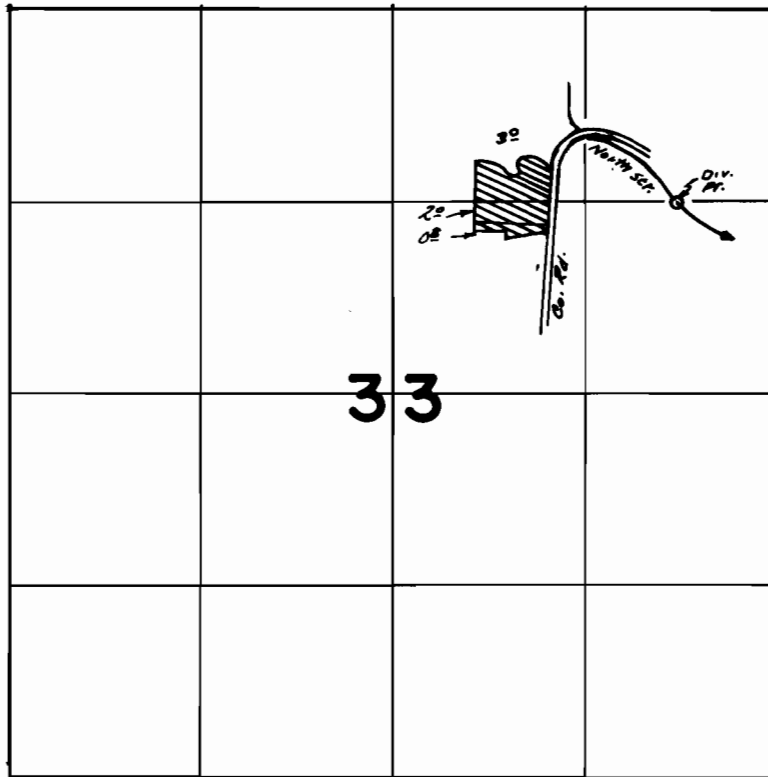

Div. Pt. - 1320'S. & 700'W. from NE Cor. Sec. 33

**FINAL PROOF SURVEY**  
UNDER

**TRANSFER No. 3290**  
Application No. .... Permit No. ....  
IN NAME OF

**MRS. WALTER CARRINGTON**.....

Surveyed Oct. 6, 1977, by **S.C. BROWN**