

T.23S.,R.7W.,W.M.

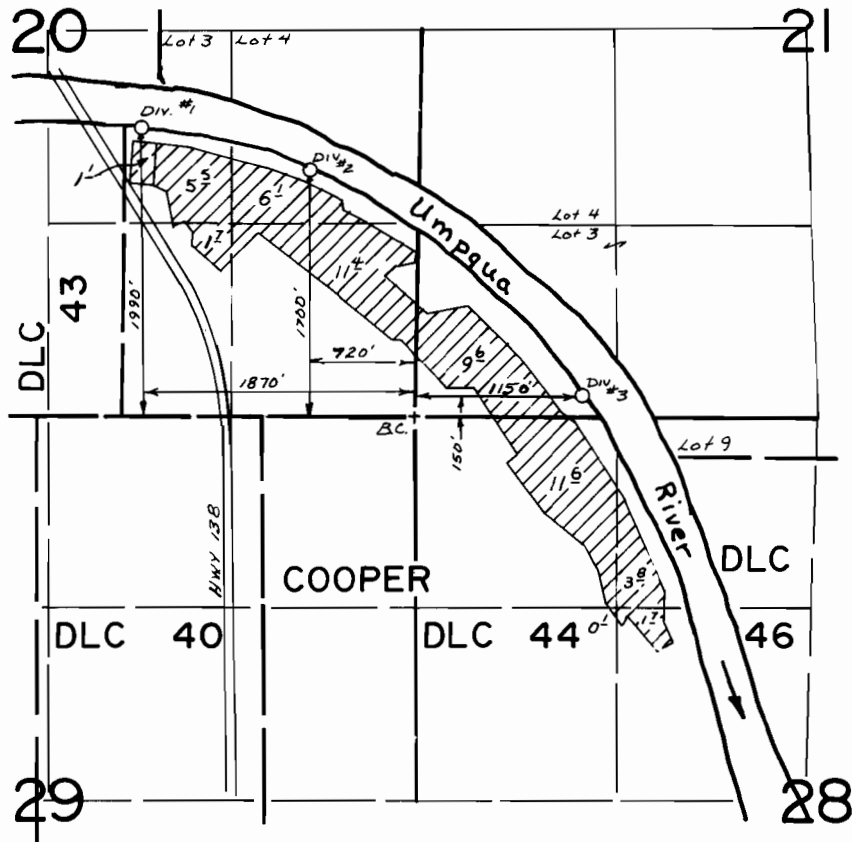

**FINAL PROOF SURVEY**  
UNDER

Application No. 25701 Permit No. 20139.....  
IN NAME OF

P. W. GEORGE

Surveyed July 1..... 1956., by C. O. Bartsels.....

23s 7w sw/4  
BTR-244-97  
PTS 1956-B  
REDRAFTED 6-2-80

ORIENTATION OF  
this MAP IS  
INCORRECT. Land  
need slight clockwise  
rotation. 3S. R. 7W.W.M.

*Superseded  
6-2-80*

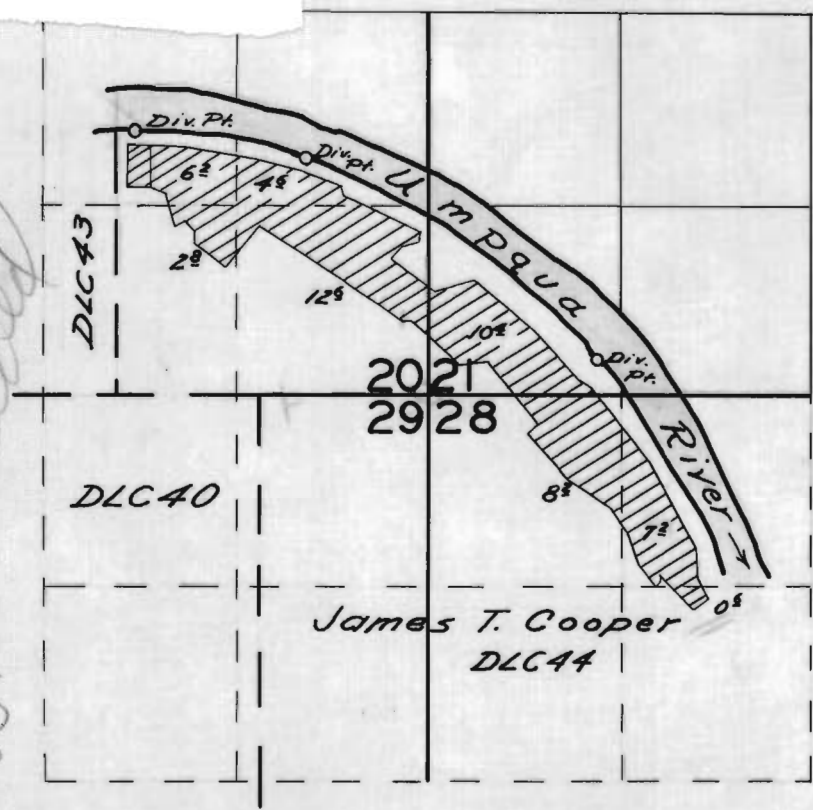

**FINAL PROOF SURVEY**

UNDER

Application No. 25701 Permit No. 20139

IN NAME OF

P. W. George

Surveyed July 1 1956, by C. O. Bartels

# P. W. GEORGE OAKLAND—OREGON

RECEIVED  
MAR 1 1951  
STATE ENGINEER  
SALEM, OREGON

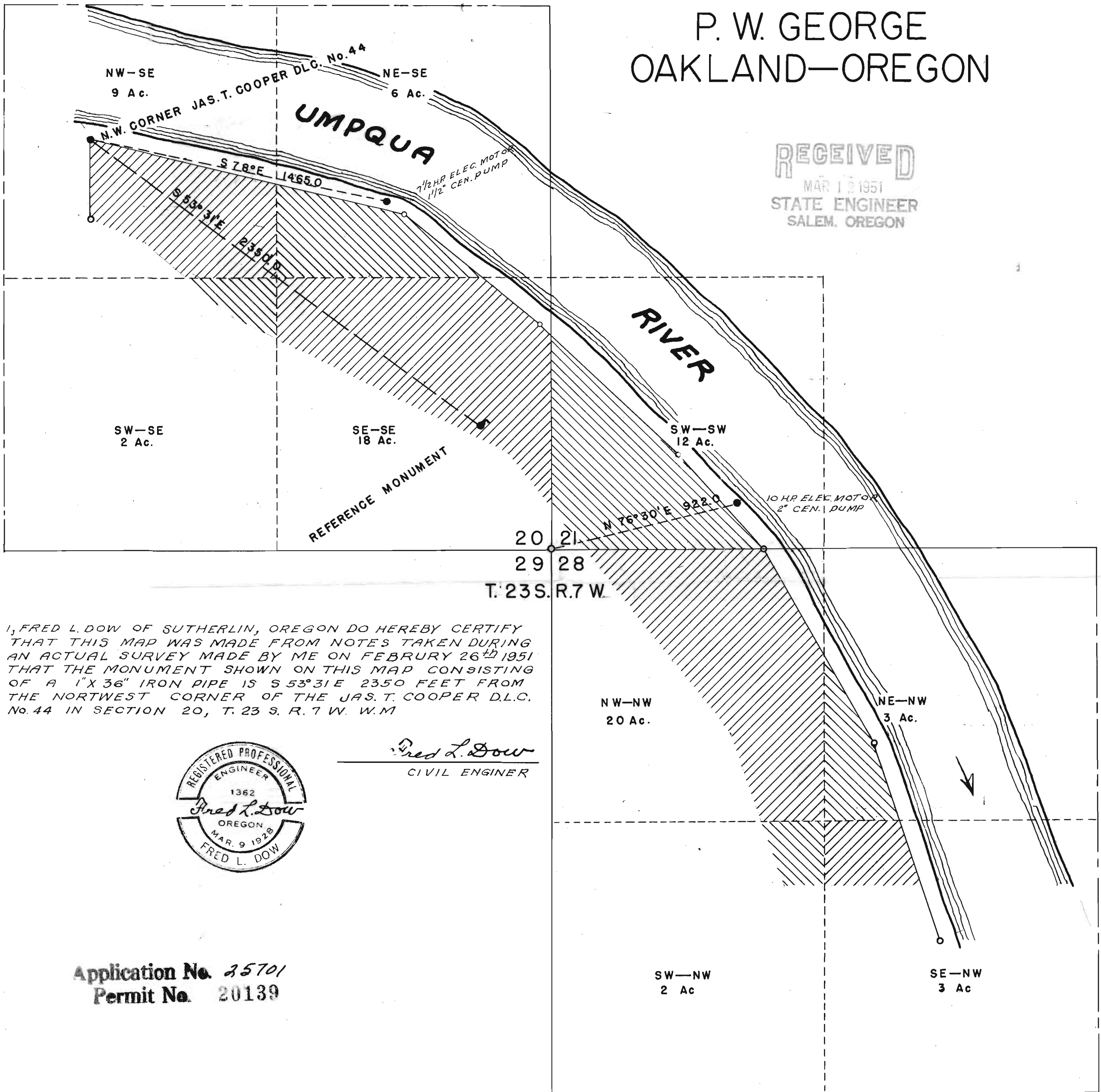

I, FRED L. DOW OF SUTHERLIN, OREGON DO HEREBY CERTIFY THAT THIS MAP WAS MADE FROM NOTES TAKEN DURING AN ACTUAL SURVEY MADE BY ME ON FEBRUARY 26<sup>th</sup> 1951 THAT THE MONUMENT SHOWN ON THIS MAP CONSISTING OF A 1" X 36" IRON PIPE IS S 53° 31' E 2350 FEET FROM THE NORTHWEST CORNER OF THE JAS. T. COOPER D.L.C. No. 44 IN SECTION 20, T. 23 S. R. 7 W. W.M



*Fred L. Dow*  
CIVIL ENGINEER

Application No. 25701  
Permit No. 20139