

T. 4N., R. 24E., W.M.

P. ED

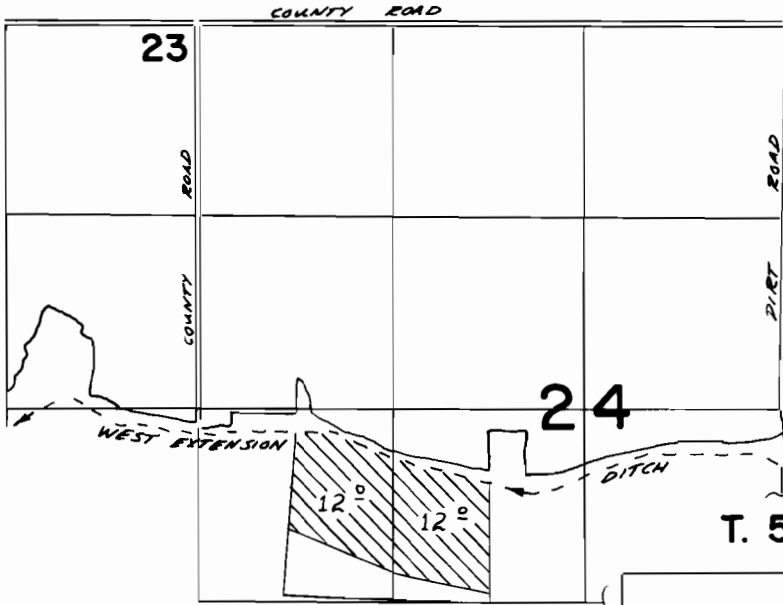

WATER RESOURCES DEPT
BALTIMORE OREGON

T. 5N., R. 28E., W.M.

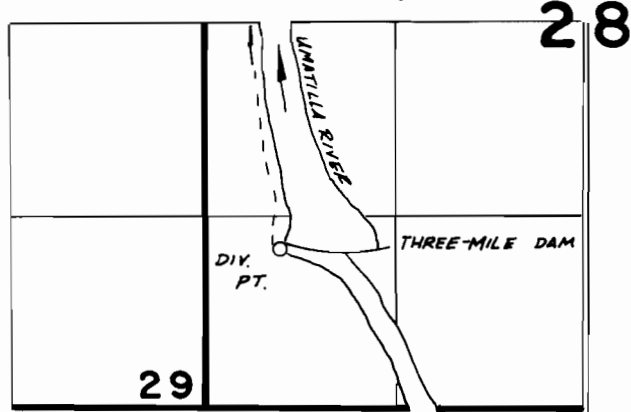

DIV. PT. LOCATED 1100' N / 520' E FROM SW COR SEC 28

FINAL PROOF SURVEY
UNDER

TRANSFER 3349

Application No. Permit No.

IN NAME OF

LaVERN PARTLOW

Surveyed 4-16 1980, by V.L. Church