

T. 39 S., R. 8 W., W.M.

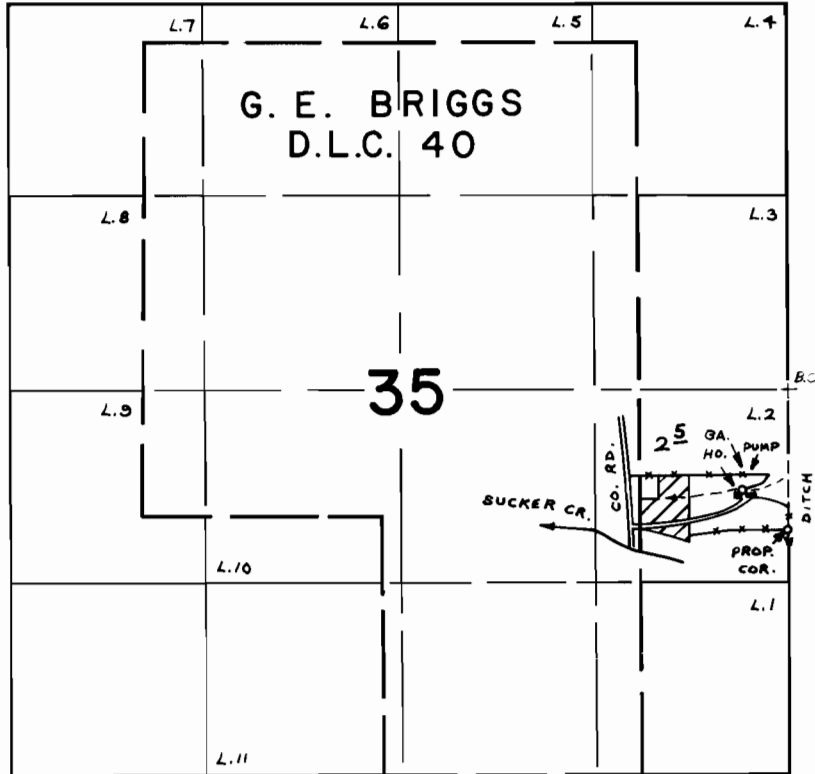

DIV. PT.: 2500' N & 300' E FROM S¹/₄ COR. SEC. 31. (BRIGGS - TANNERY DITCH)
T39S, R8W WM

FINAL PROOF SURVEY
UNDER

Transfer No. 3382

Application No. Permit No.
IN NAME OF

LOUIS N. & WILDA C. MAURER

Surveyed AUG. 3 1978, by B. SUND

D.H.M.
P.T.S. - 1978-14-C