

T.I.S.R.43E.W.M.

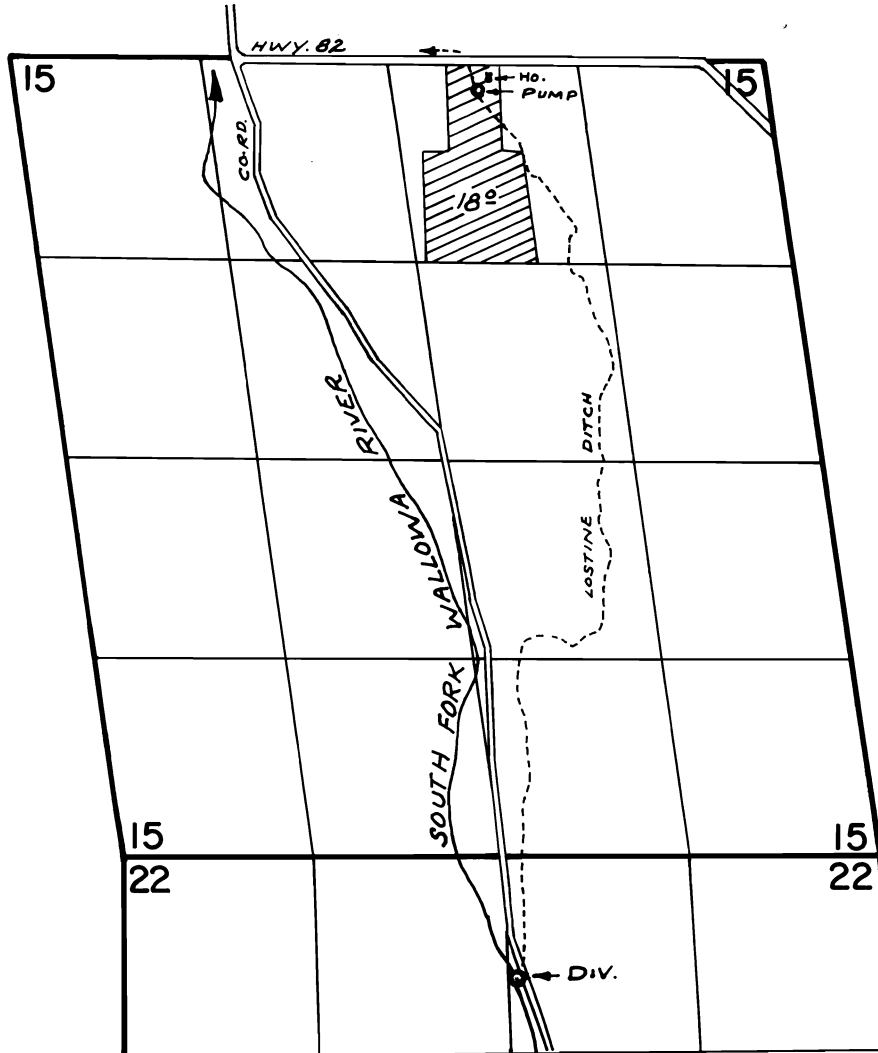

DIV. LOC: 630' S. & 2700' E. FROM N.W. COR. SEC. 22

FINAL PROOF SURVEY UNDER

TRANSFER NO. 3398
Application No. Permit No.
IN NAME OF

..... M. H. GILLESPIE

Surveyed SEPT. 29, 1976., by R. MUCKEN...