

MAP TO ACCOMPANY APPLICATION FOR WATER RIGHT

BY

ROBERT S. AND IRMA E. HARDIN  
LYSLE AND BURNELL BROCK

IN SECTION 1, T1S, R2W, W.M.  
AND SECTIONS 6 AND 7, T1S, R1W, W.M.

TOTAL ACREAGE COVERED BY THIS APPLICATION = 0.83

APRIL

1958



SE 1/4 of the SE 1/4

**RECEIVED**  
JUL 7 1976  
WATER RESOURCES DEPT.  
SALEM, OREGON

SCALE 1" = 100'

S.W. PHEASANT LANE

S. W. — 185 th. — AVENUE

MEYER'S SUBDIVISION

16

Beaverton

14

MEYER'S

SW 1/4 of the SW 1/4

Lysle and Burnell Brock

Proposed Point of Diversion located 190 ft. N. & 145 ft. E. from the SW corner of Sec. 6

Existing POINT OF DIVERSION 1" x 36" iron pipe

.37 Acre

15

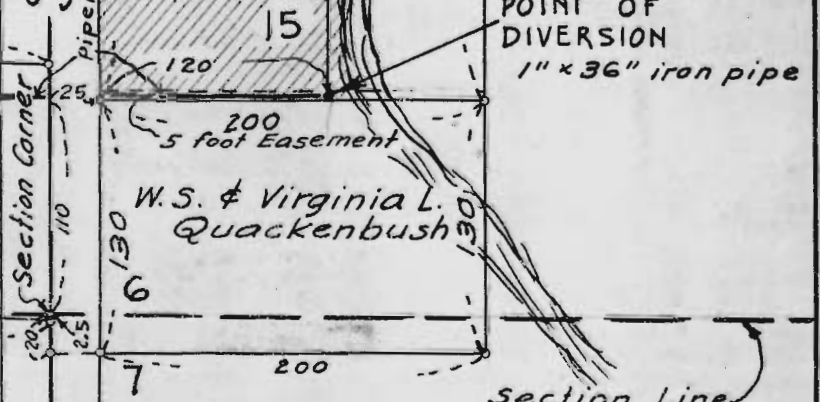
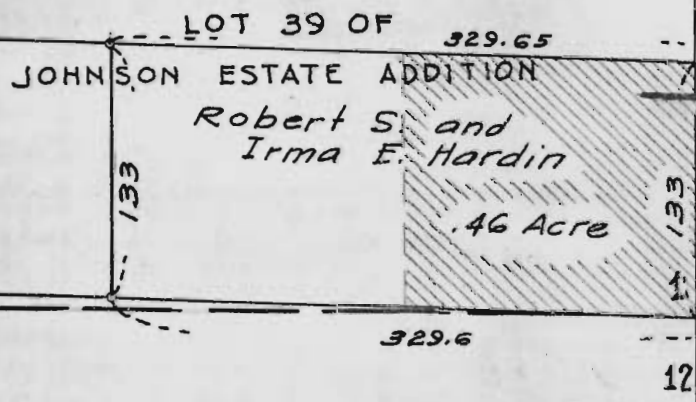

W.S. & Virginia L. Quackenbush

Section Line

T1S  
R2W

T1S  
R1W

Application No. 32339  
Permit No. 25544

RECEIVED  
MAY 31 1958  
STATE ENGINEER  
SALEM, OREGON

T-3432