

T. 39 S., R. 2 E., W.M.

Sec. 30

SW 1/4 NW 1/4

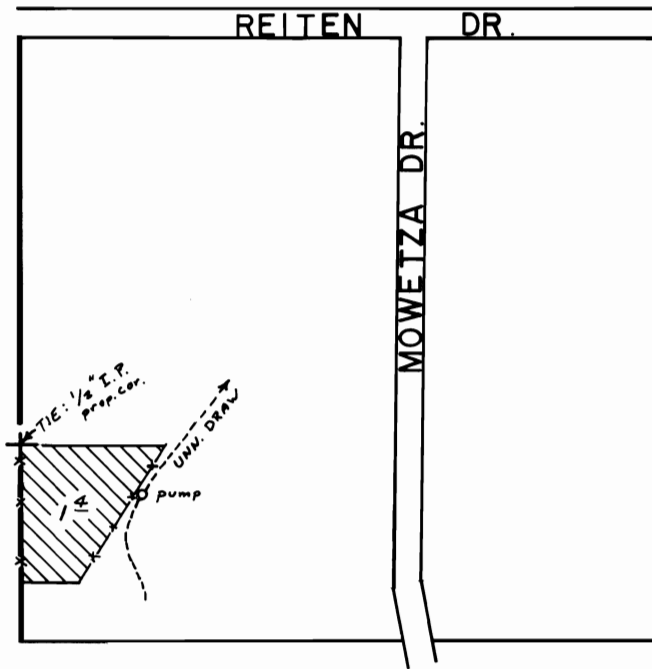

Scale: 1" = 400'

T. 39 S., R. 2 E., W.M.

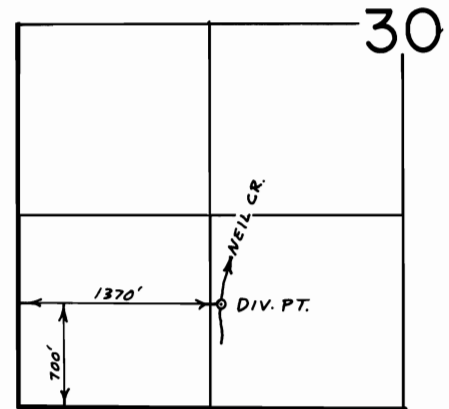

Scale: 4" = 1 mile

FINAL PROOF SURVEY

UNDER

Transfer no. 3471

Application No. Permit No.

IN NAME OF

.....OGDEN L. & RODNA M. SHUTES

Surveyed March 28 1980, by B.R. SUND.....