

T. 1N. R. 32E. W.M.

*Superseded  
11/21/83*

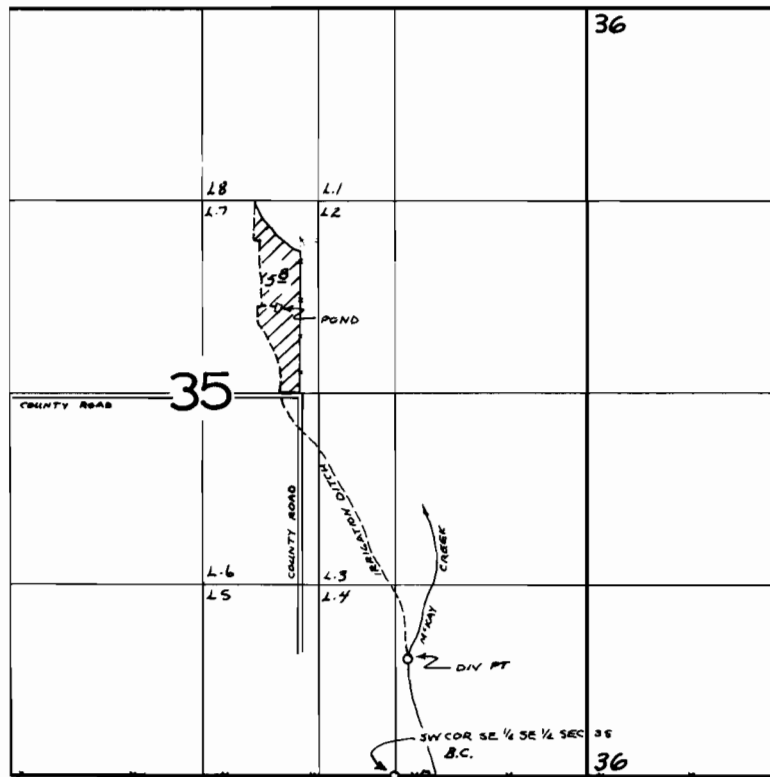

DIVERSION POINT LOCATED 500' N. & 80' E. FROM SW COR SE 1/4 SE 1/4 SEC 35

**FINAL PROOF SURVEY  
UNDER**

TRANSFER 3472  
Application No. .... Permit No. ....  
IN NAME OF

..... JOE D. DOHERTY .....

Surveyed OCT. 3, 1977, by R. BARWIN .....