

T. 15. R. 32E. W.M

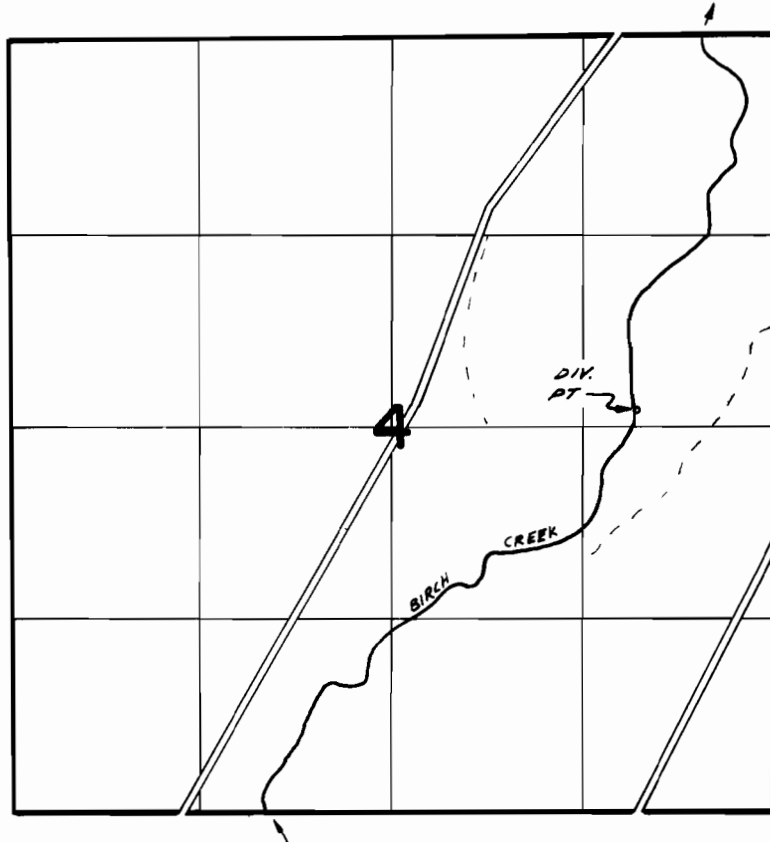

DIV. PT. LOCATED 100' N. & 940' W. FROM E 1/4 COR. SEC. 4

FINAL PROOF SURVEY
UNDER

TRANSFER 3495

Application No. Permit No.
IN NAME OF

..... C. F. & LYDIA H. CONDRA

Surveyed 10-5..... 1977., by R. BARWIN.....