

T.6N.R.34E.W.M.

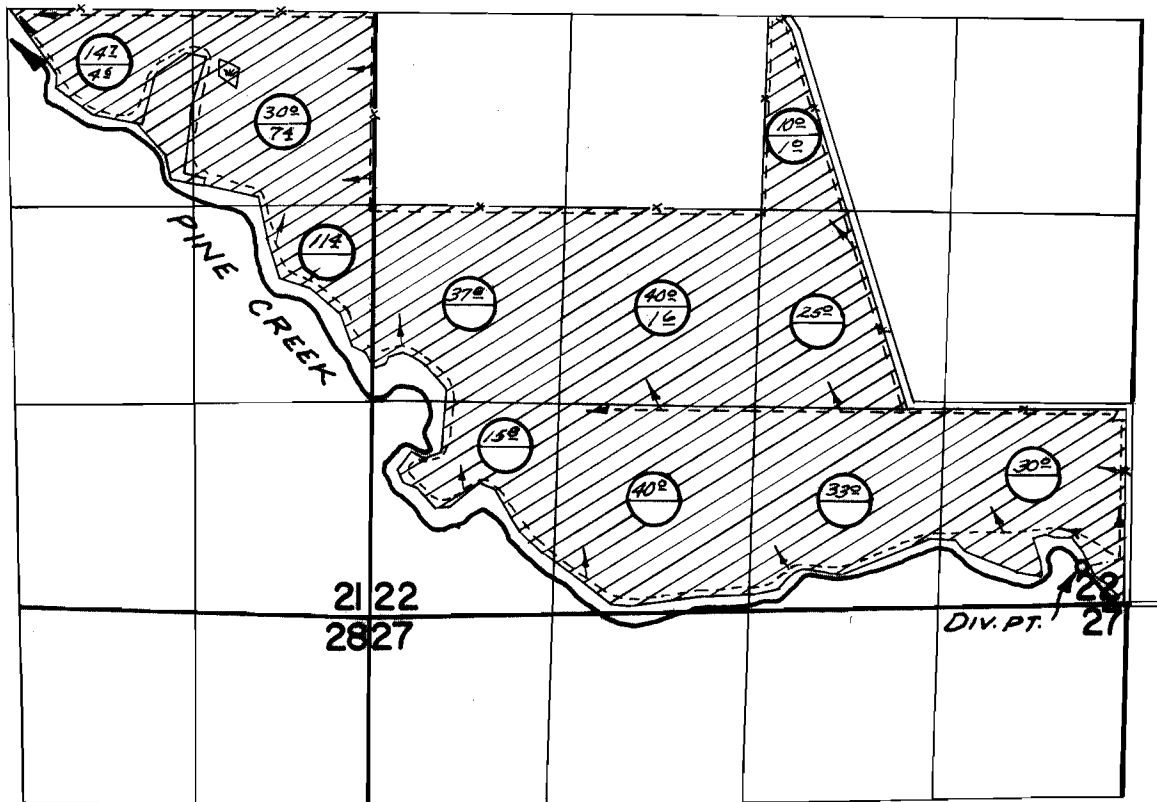

○ → SUPPLEMENTAL
○ → PRIMARY

DIV. PT. Loc: 300' W. & 250' N. FROM SE. COR. SEC. 22

FINAL PROOF SURVEY UNDER

Application No. 39943 Permit No. 29779
IN NAME OF

NEAL BLESSINGER

Surveyed AUG. 24, 1971, by G. BACA