

791E-1

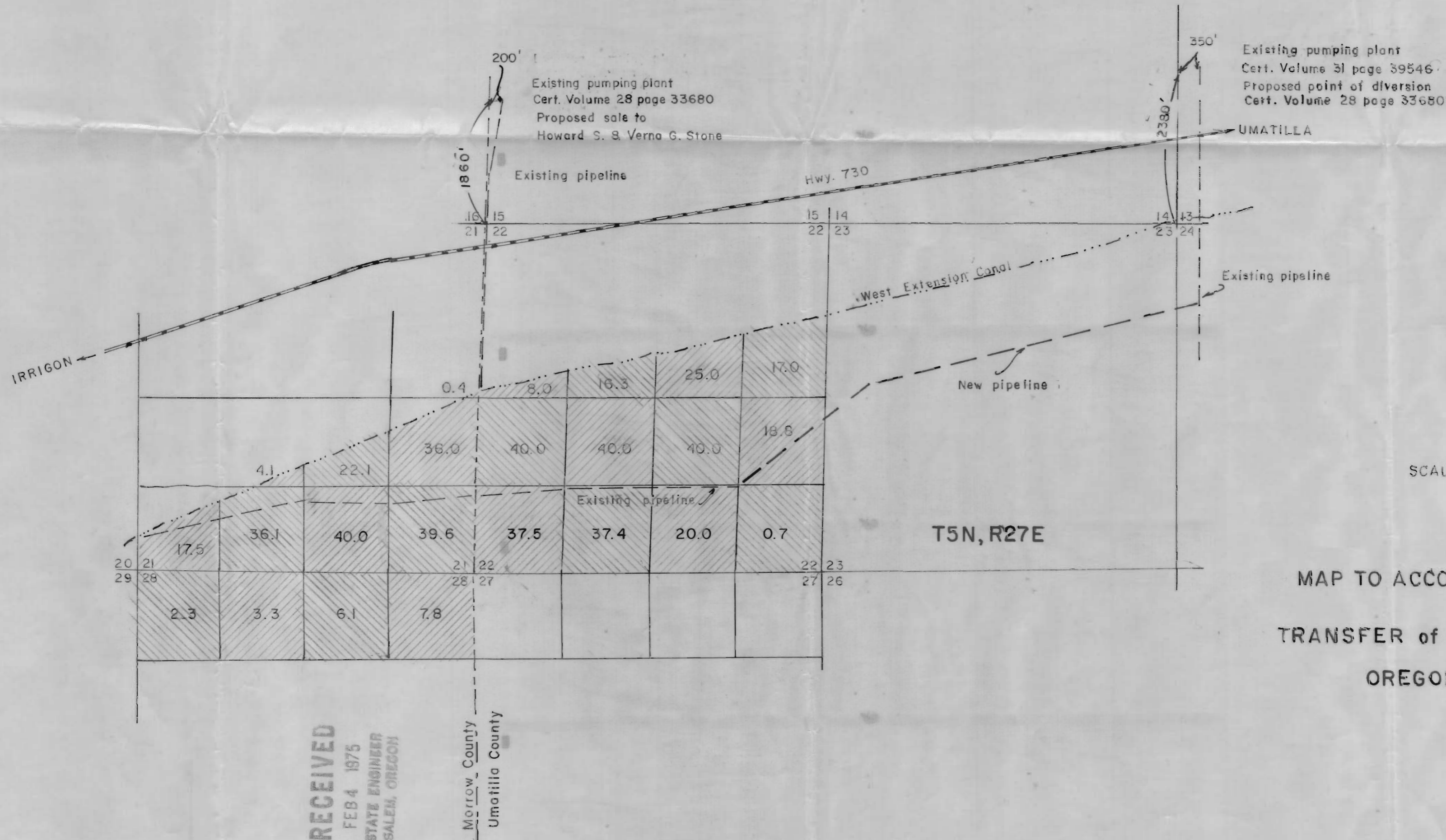

Existing pumping plant
 Cert. Volume 31 page 39546
 Proposed point of diversion
 Cert. Volume 28 page 33680

Existing pumping plant
 Cert. Volume 28 page 33680
 Proposed sale to
 Howard S. & Verna G. Stone



SCALE 4" = 1 mile

MAP TO ACCOMPANY APPLICATION
 for
 TRANSFER of POINT of DIVERSION
 OREGON POTATO CO.

RECEIVED
 FEB 4 1975
 STATE ENGINEER
 SALEM, OREGON

Morrow County
 Umatilla County