

T. IN., R. IOE., W.M.

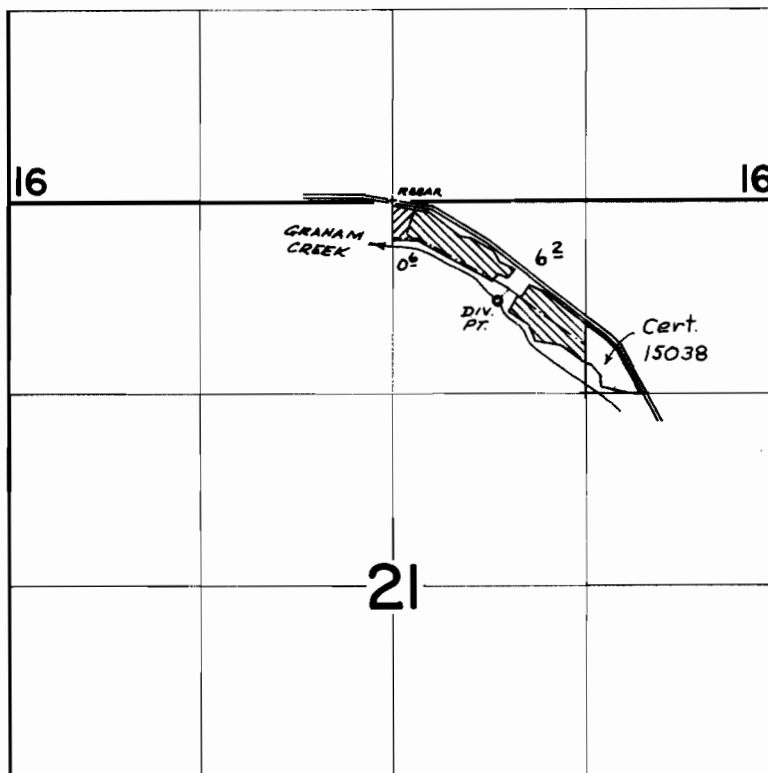

DIV. PT. LOC: 690' S & 720' E FROM N $\frac{1}{4}$ COR. SEC. 21

FINAL PROOF SURVEY UNDER

Transfer No. 3556
Application No. 45666 Permit No. 34054
IN NAME OF

J. DORAN AND JOAN H. MAY

Surveyed April 17, 1975, by D. Norby
Tr. Insp. May 10, 1978, by S. P. Applegate