

# T. 30S. R. 6W. W.M.

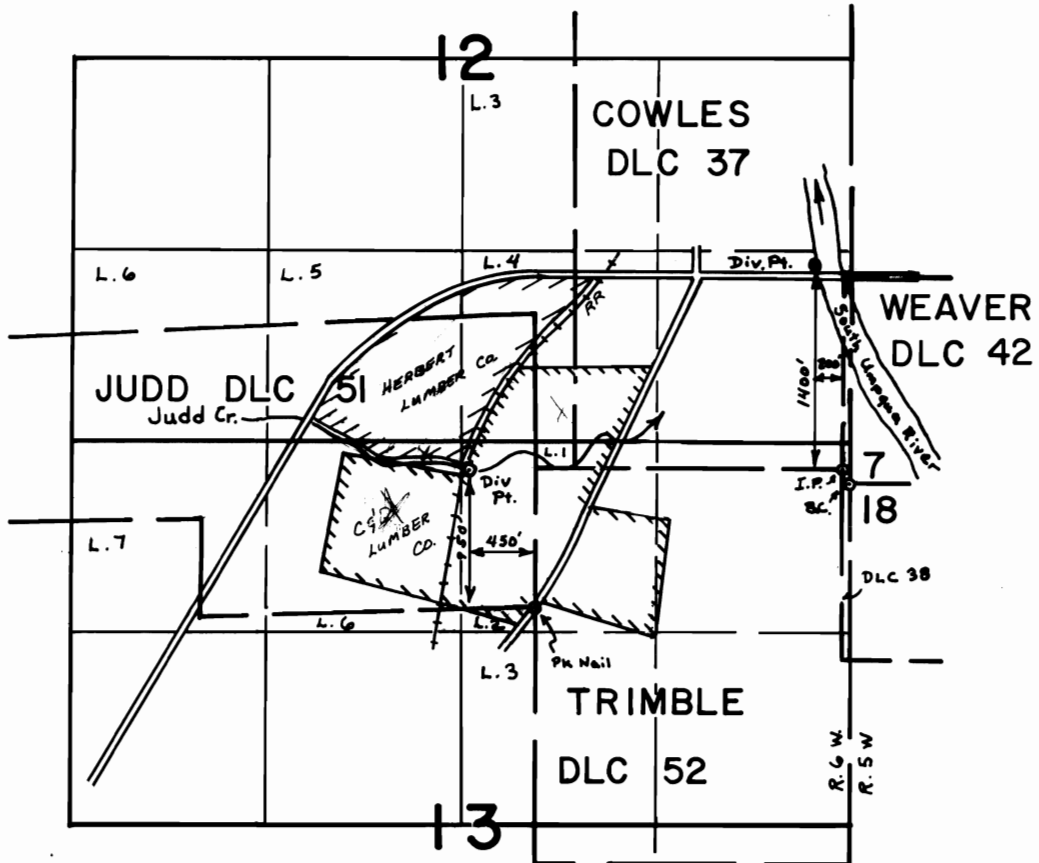

SCALE: 1" = 1320'

## FINAL PROOF SURVEY UNDER

Transfer No. 3557

Transfer No. 3558

Application No. .... Permit No. ....

IN NAME OF  
C & D LUMBER CO.

SO. UMPQUA INVESTMENTS

Surveyed Feb. 10 1978, by D. Sparks  
June 23 1980 J.S. DONALDSON