

T.10S.R.2W.WM

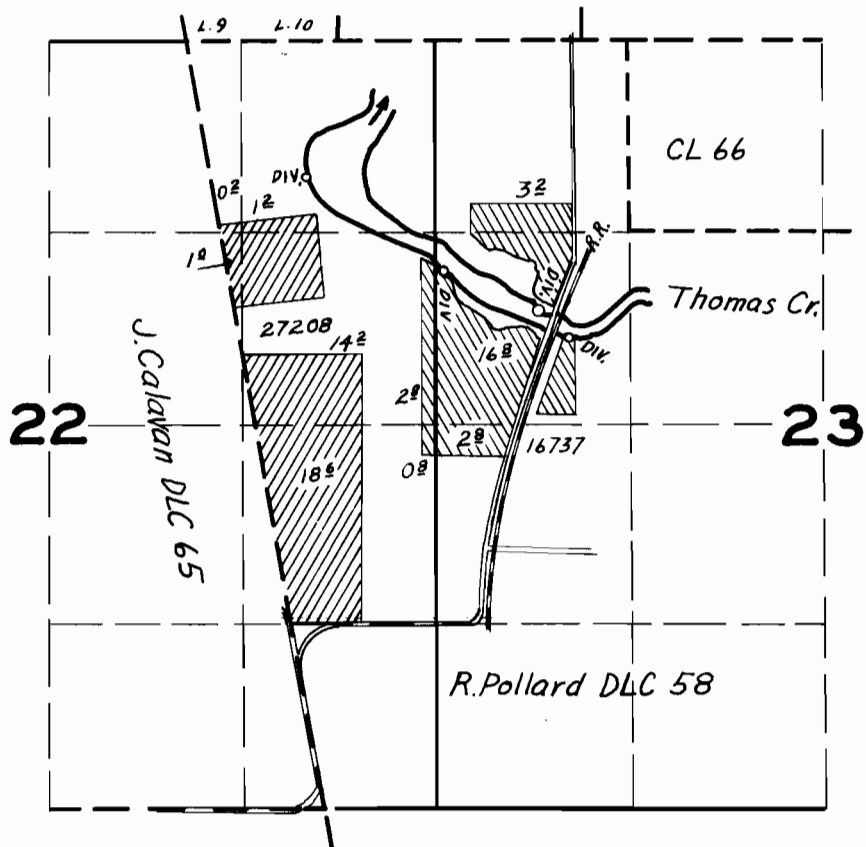

FINAL PROOF SURVEY

UNDER

Application No. 27208 ... Permit No. 21393
16737 ... 12520

IN NAME OF



E. W. Hart
W. A. Gilkey

Surveyed July 6-7-19 54, by H. L. Coffman

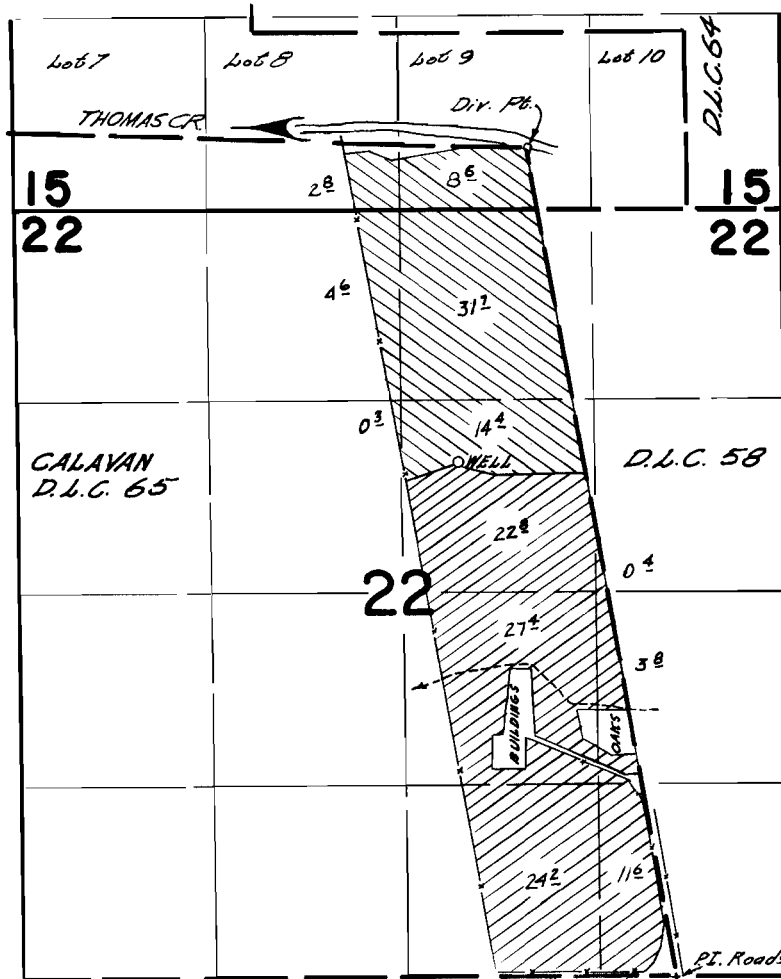
T.10S. R.2W. W.M.



Well located 3530 F&M & 1450 F&M.
 Dir. Fb. located 5680 F&M & 950 F&M both from S.E. cor. D.L.C. 65

G-3759 
 41662 

FINAL PROOF SURVEY UNDER

Application No. *G-3759* 41662 Permit No. *G-3243* 31090
 IN NAME OF

BUCKRAY, INC. AN OREGON CORP.

Surveyed *March 28 1969*, by *H. J. Ruppert*

T.10S.R.2W.W.M.

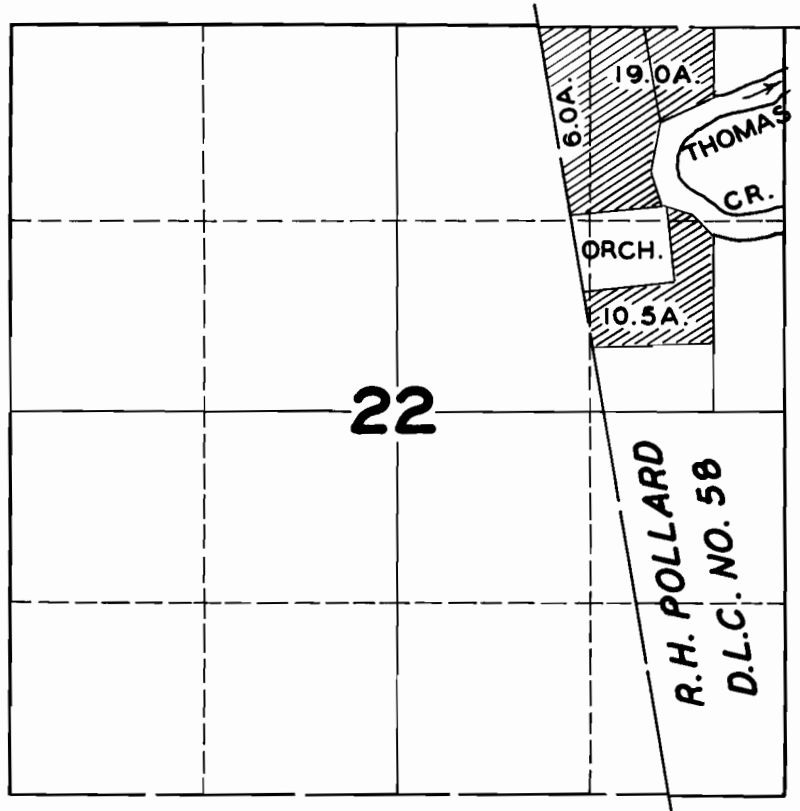

FINAL PROOF SURVEY UNDER

Application No. **19079** Permit No. **14674**

IN NAME OF

J. B. HODGES

Surveyed **APR. 1**, 1949, by **JAS. E. BUNNELL**