

T. 15. R. 43E. W.M.

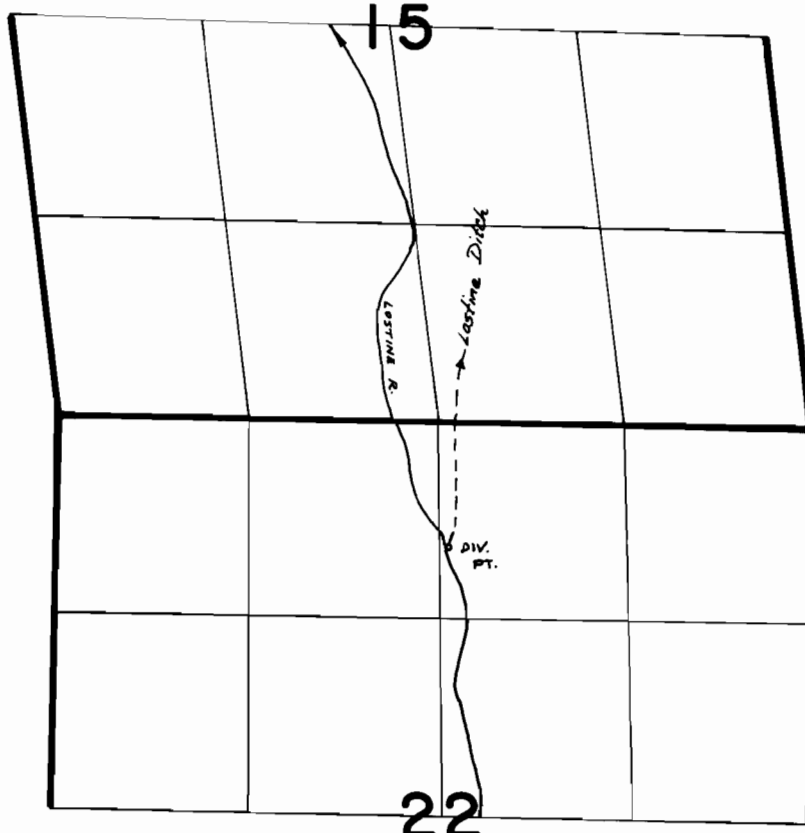

DIVERSION POINT LOCATED 830'S & 2700' E. FROM NW COR SEC 22

FINAL PROOF SURVEY
UNDER

TRANSFER 3612

Application No. Permit No.
IN NAME OF

..... **JOHN L. MAGDEN**

Surveyed 8-29..... 1978, by R. BARWIN.....