

T.18S. R.12E. W.M.

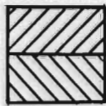
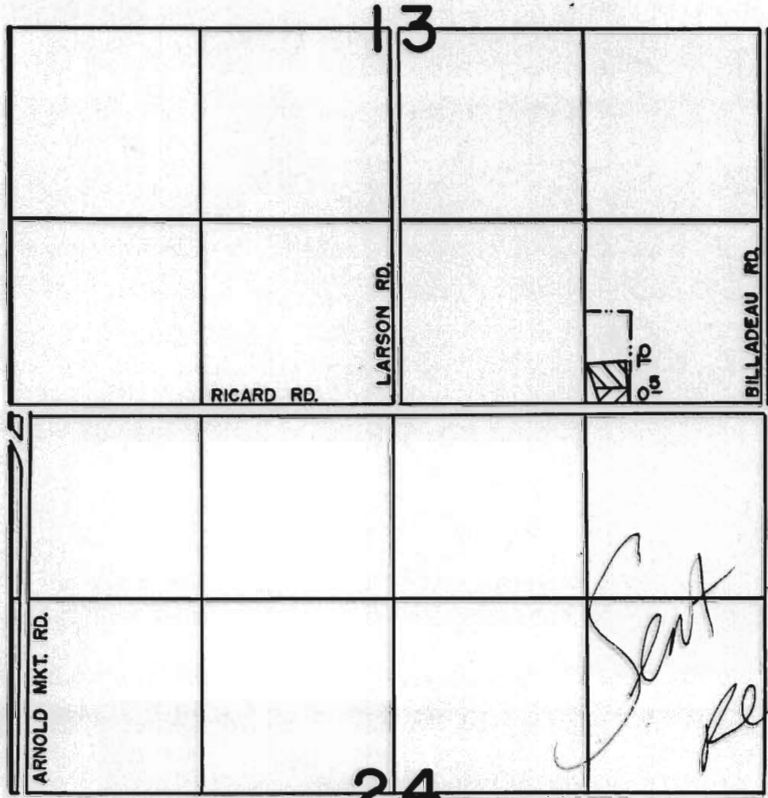

TR. 3522  
TR. 3615

**FINAL PROOF SURVEY**  
UNDER

TRANSFER NO'S 3522 & 3615

Application No. .... Permit No. ....  
IN NAME OF

CLIFF STEFFLER

Surveyed JUN. 25... 1980., by L.H. NUNN.....

*Sent back for re survey 5/1/87*  
*- see letter rec'd from AID*  
*Part here - also chain survey*