

SECTION 20 T18S. R13EWM.  
 DESCHUTES COUNTY

18 13 20

1"=400'

See Map 18 13 17

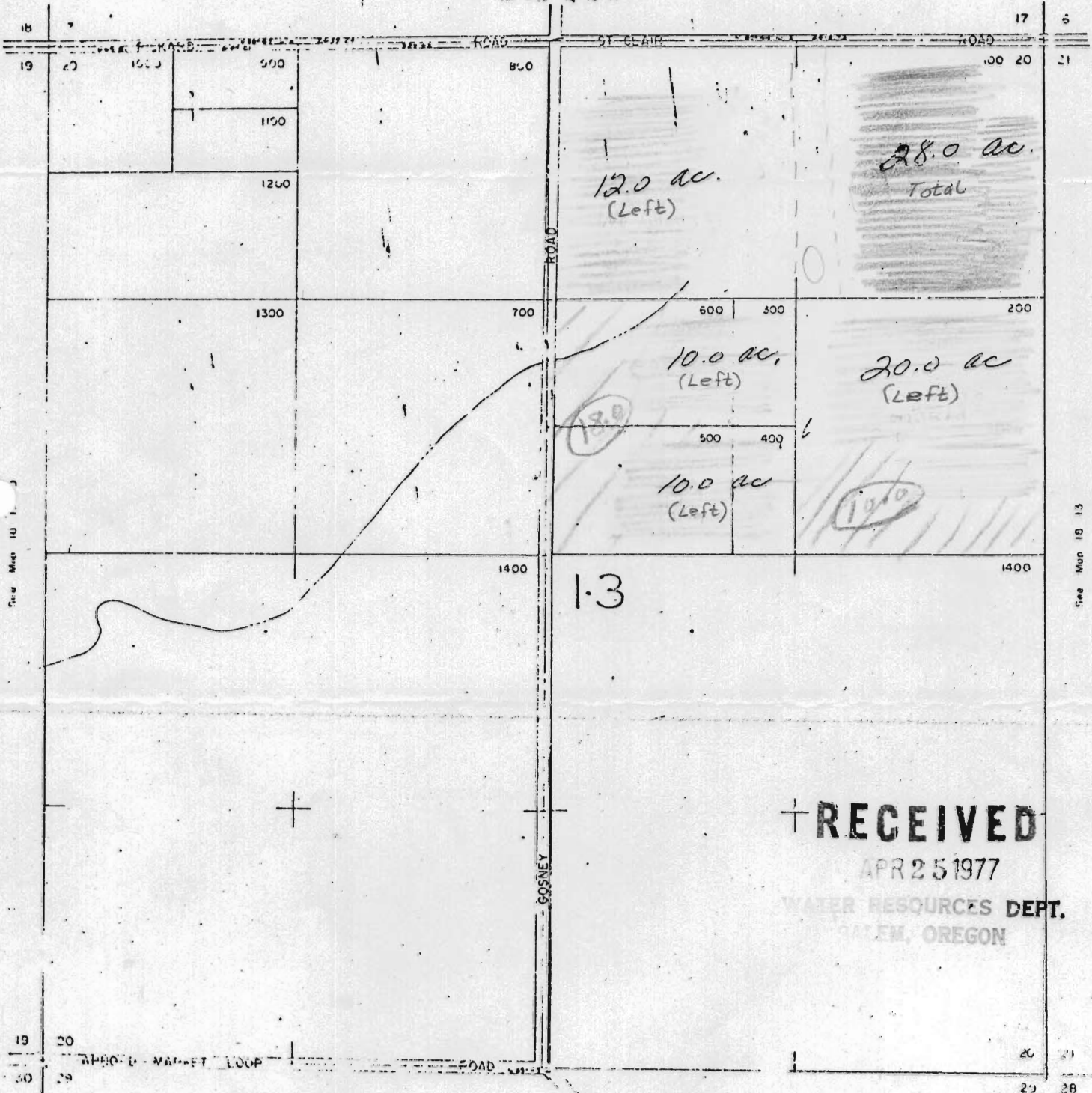

**RECEIVED**  
 APR 25 1977  
 WATER RESOURCES DEPT.  
 GALEM, OREGON

Re-distribute water in the NE  $\frac{1}{4}$  of 18/13/20

	In	Out
N/E $\frac{1}{4}$ of the N/E $\frac{1}{4}$	28.0 ac	
N/W $\frac{1}{4}$ of the "	12.0 "	<del>18.0 ac.</del>
S/W $\frac{1}{4}$ of the N/E $\frac{1}{4}$	20.0 "	18.0 ac.
S/E $\frac{1}{4}$ of the "	20.0 "	10.0 Ac.
Total Same	80.0 Ac.	

Re-distributed water shown in RED Water taken off shown in GREEN