

# T.3S.R.4W.W.M.

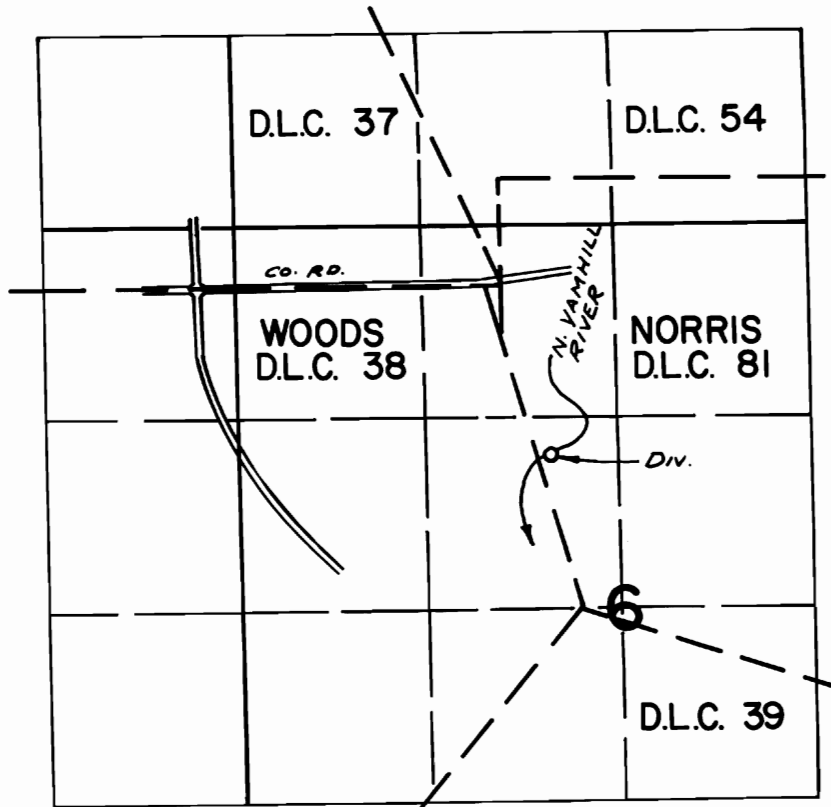

DIV. LOC: 1150' S. & 420' E. FROM N.E. COR. WOODS D.L.C. 38

## FINAL PROOF SURVEY

UNDER

TRANSFER NO. 3655

Application No. .... Permit No. ....

IN NAME OF

..... CARL A. COREY .....

Surveyed OCT. 17, 1979, by R.G. MUGKEN