

RECEIVED

APR 4 1978

WATER RESOURCES DEPT.
SALEM, OREGON

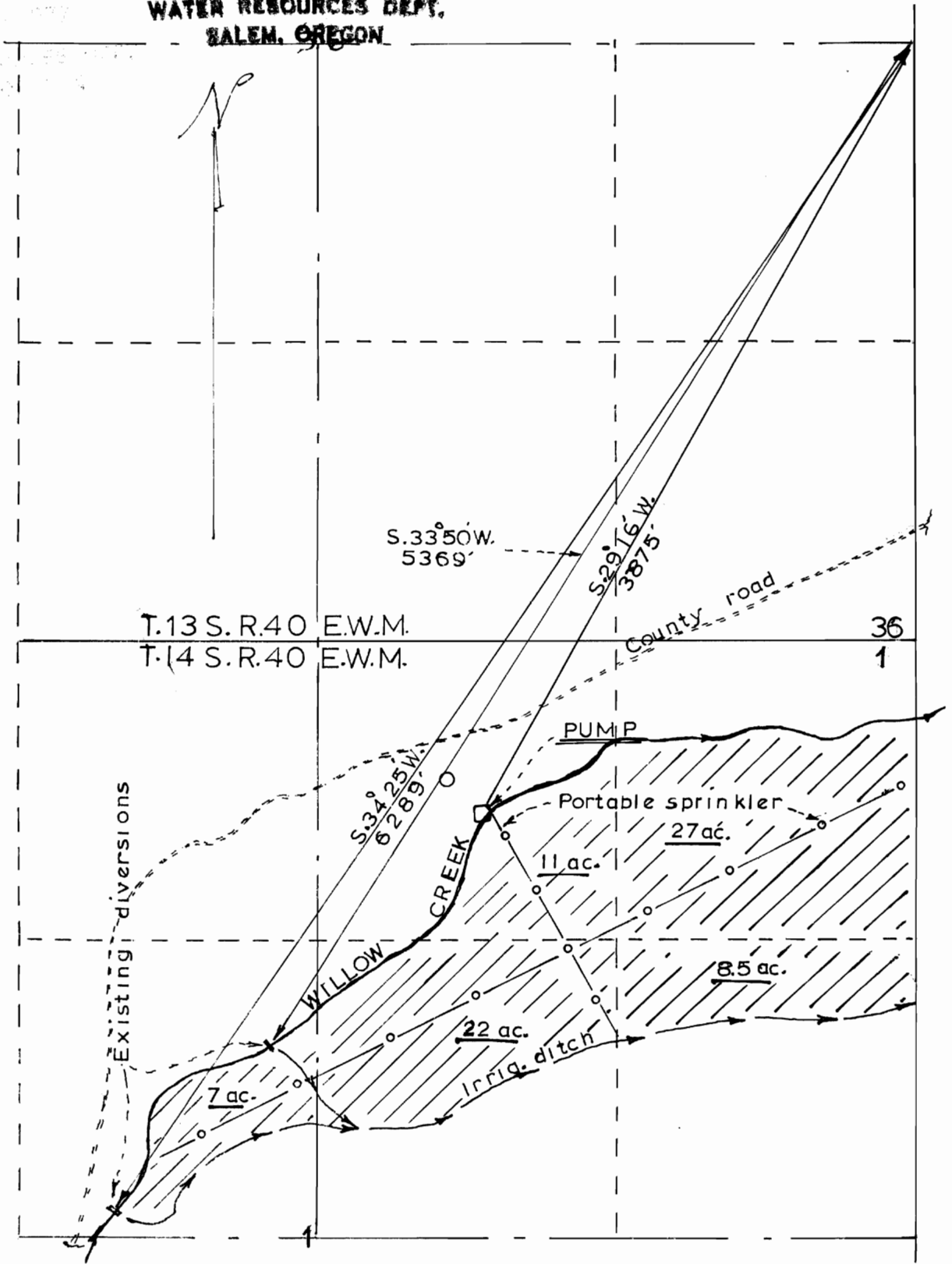

APPLICATION FOR ADDITION POINT OF DIVERSION
ELMER HILL IRONSIDE ORE
Scale 1" = 660'

REGISTERED
PROF. SURVEYOR
LAND SURVEYOR

W. E. Gillespie
4/14/78

OREGON
MAY 6 1859
W. E. GILLESPIE
344