

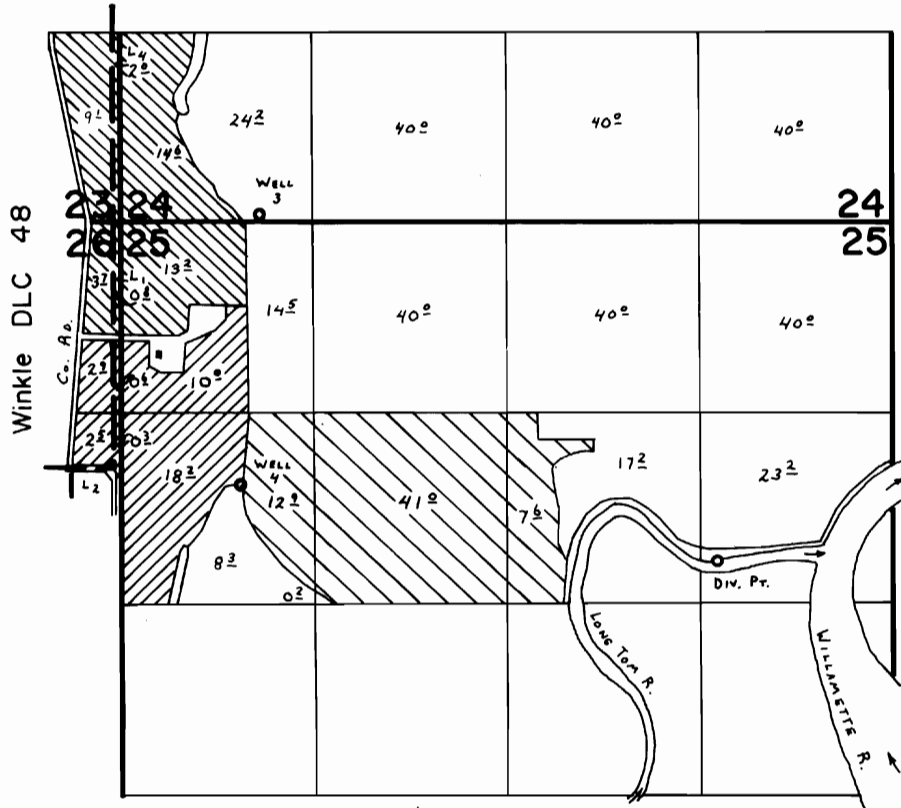



# T13S. R5W. WM.



WELLS LOC: #3- 50' N. & 960' E. } fr. N.W. Cor. Sec. 25.  
 #4- 1810' S. & 820' E. }

Div. Pt. Loc: 2330' S. & 1210' W. fr. N.E. Cor. Sec. 25.

-  - IRR. BY WELL 3
  -  - IRR. BY WELL 4
  -  - T-3841
- } APP. # G-5193

## FINAL PROOF SURVEY UNDER

T-3841

Application No. G-5193 Permit No. G-5062....

IN NAME OF

**JOHN, GEORGINA, & MICHAEL WAHL**

Surveyed Aug. 17, 1979, by C. L. HUGHES....

Sept. 14, 1977 by R. F. BARWIN