

RECEIVED

JUL 13 1978

WATER RESOURCES DEPT.
SALEM, OREGON

28

33

2

29

32

29 28

32 33

32

5

32 33

5 4

33

4

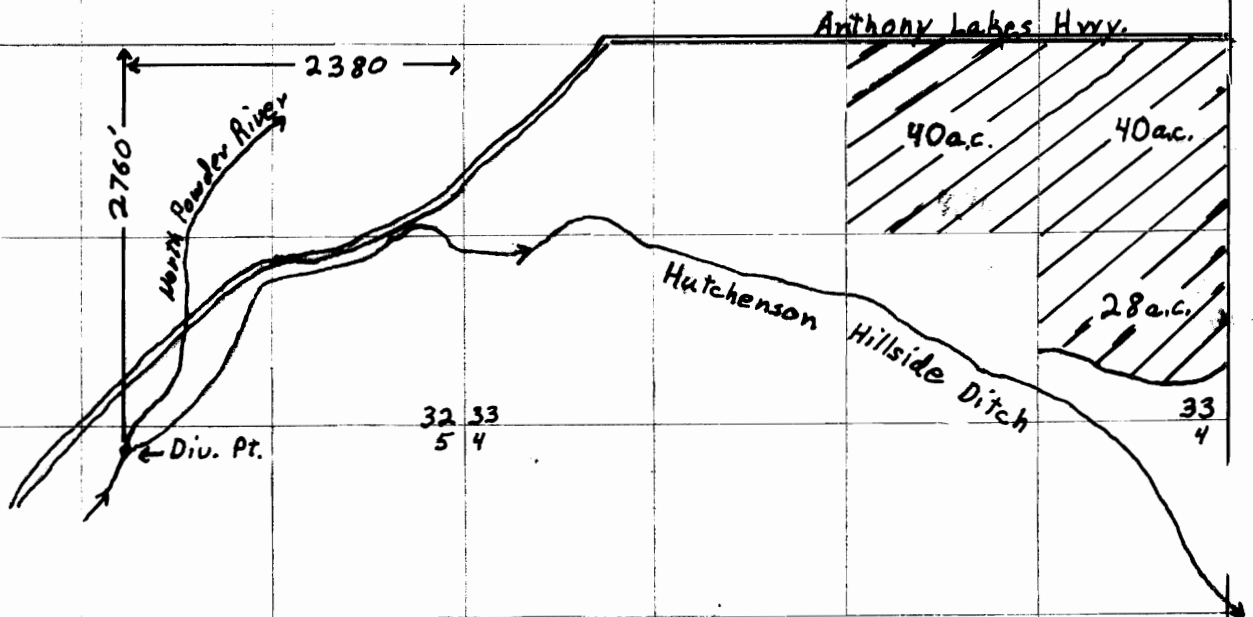

MAP TO ACCOMPANY APPLICATION OF:

Name Ernest Kirkland

County Baker

Date 7-11-78

Scale 4 inches to 1 Mile

Note:

MAP PREPARED FROM: ASC5 photo & Permit Map No. 302328

MAP DRAWN BY:

KGR

SIGNED BY APPLICANT:

Ernest Kirkland