

T.1S. R.13E. W.M.

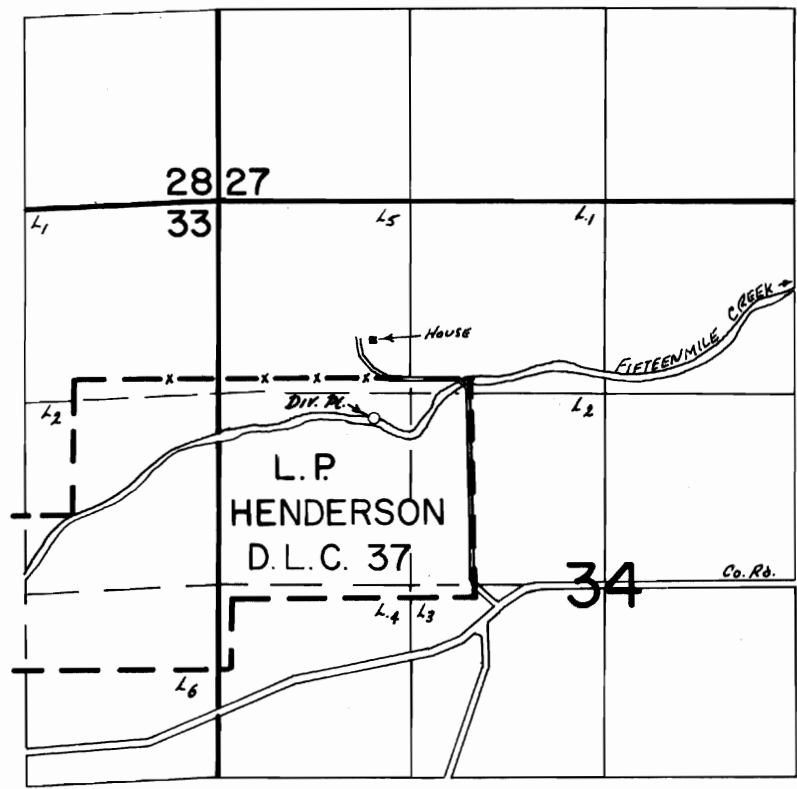

Div. Pt. Loc. 260' S & 690' W. From The NE. Cor. DLC 37

FINAL PROOF SURVEY
UNDER

Transfer No. 3934
Application No. Permit No.
IN NAME OF

..... WILLIAM HULSE

Surveyed June 29 1982, by T. Paul