

# T.28S. R.15E. W.M.

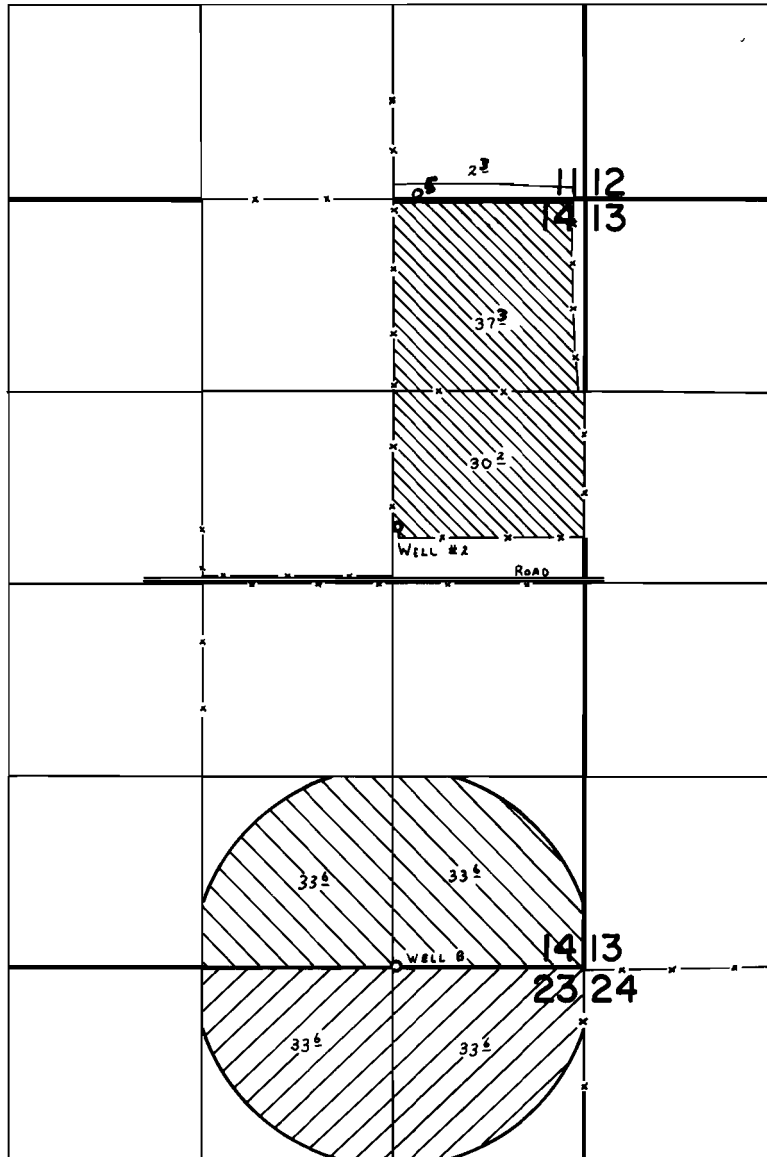

WELLS LOC: #2 - 390' N. & 1305' W. fr. E 1/4 COR. SEC. 14.  
 B - 10' N. & 1280' W. fr. S.E. COR. SEC. 14.

## FINAL PROOF SURVEY UNDER

Transfer No. T-3963   
 Application No. G-8717.. Permit No. G-8123    
 IN NAME OF

.....VIEW POINT RANCHES.....

Surveyed Aug. 28. 1979, by C. L. HUGHES.....