

T. 1N., R. 32E., W. M.

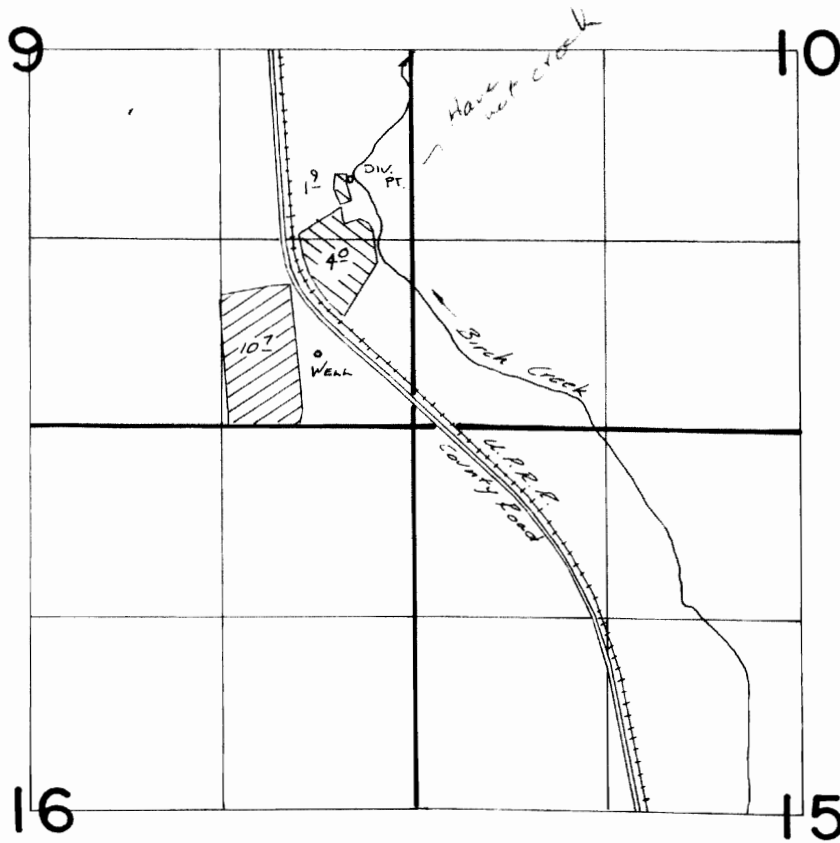

Div. Pt. Loc: 1710'N. & 420'W. FROM SE COR. SEC 9

Well Loc: 500'N. & 650'W. FROM SE COR. SEC 9



T-4025



G-6862

FINAL PROOF SURVEY

UNDER

TRANSFER 4025

Application No. **G:7316** Permit No. **G:6862**

IN NAME OF

.....**JOHN...K...BOTT**.....

Surveyed JUN. 26 1982, by V.R. Church