

T-4039

**RECEIVED**

SEP 12 1978

**WATER RESOURCES DEPT.  
SALEM, OREGON**

T. 29 S., R. 5 W., W.M.

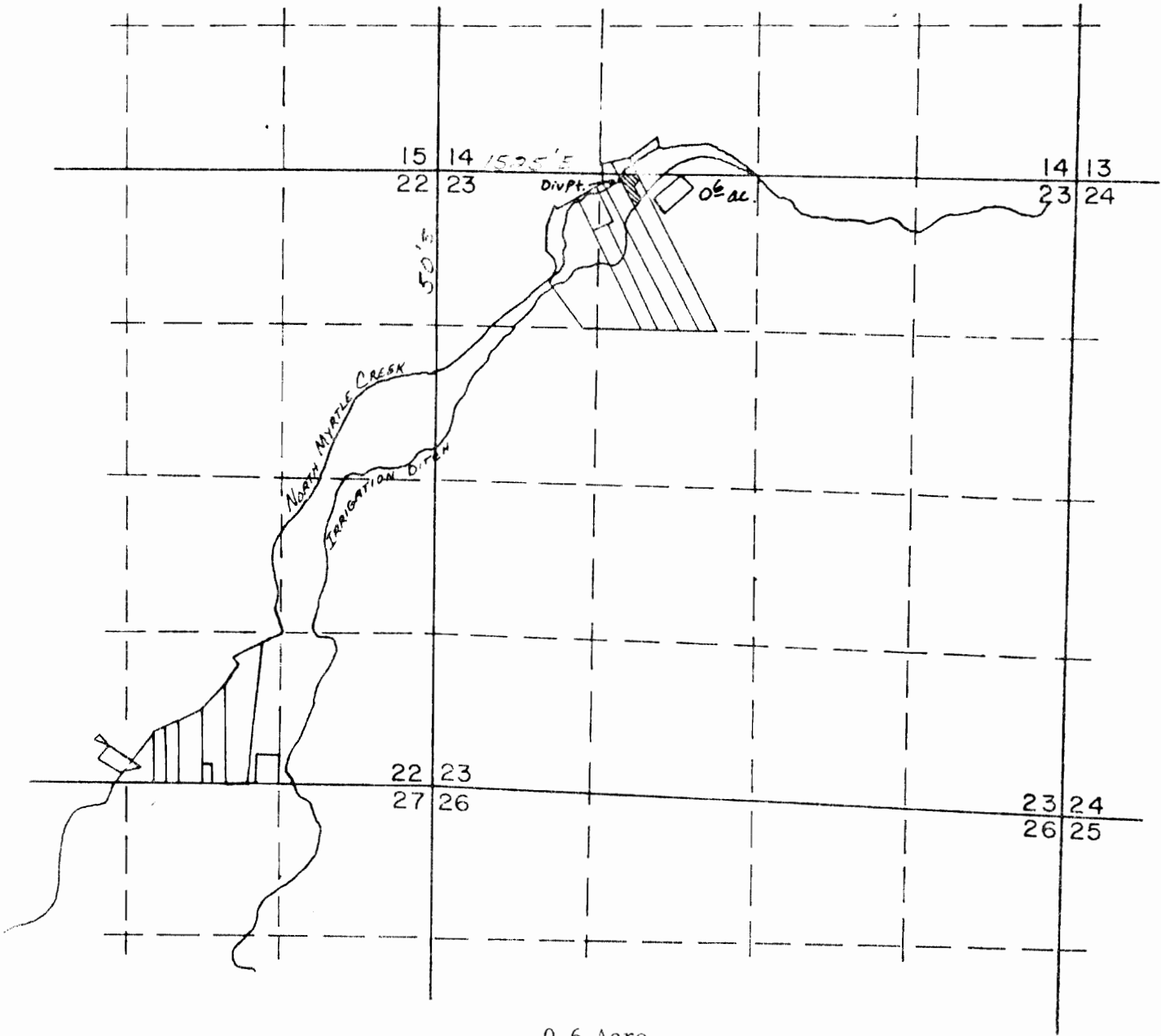

0.6 Acre

Application No. .... Permit No. **4803**

IN NAME OF

Vanus C. or Barbara Barb

North Myrtle Route Box 144  
Myrtle Creek, Oregon 97457

50'S and 1525'E from NW Cor. Sec. 23 in NE $\frac{1}{4}$  NW $\frac{1}{4}$  Sec. 23

863-5664