

T-4045

**RECEIVED**

SEP 12 1978

**WATER RESOURCES DEPT.  
SALEM, OREGON**

T. 29 S., R. 5 W., W.M.

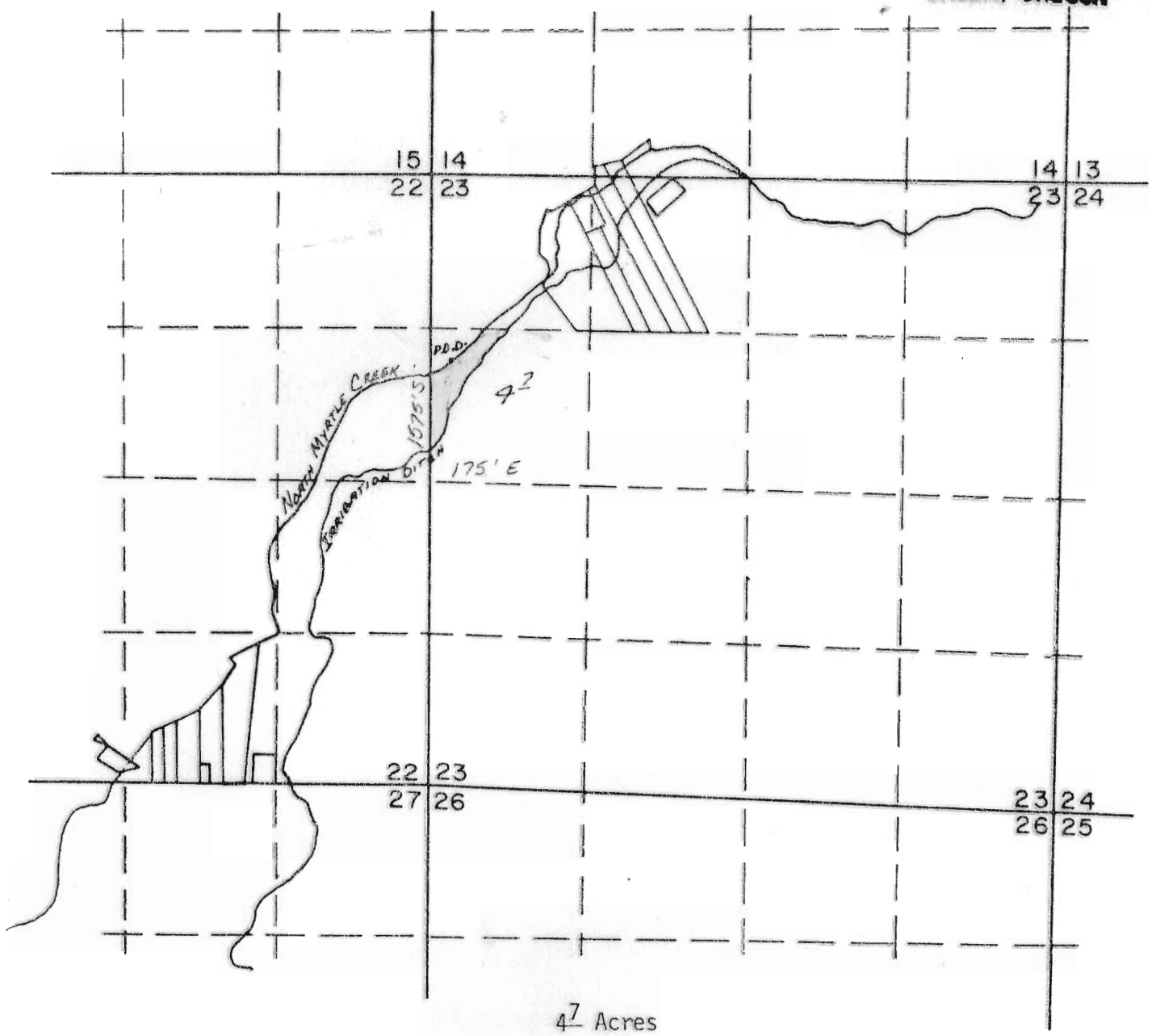

4.7 Acres

Application No. \_\_\_\_\_ Permit No. 4803  
IN NAME OF

Ewell or Faye Hall

North Myrtle Route Box 125 B  
Myrtle Creek, Oregon 97457

1575' S and 175' E FROM NW COR. SEC 23 in SW 1/4 NW 1/4 SEC 23 863-3370  
COMMON COR 1575'