

T. 6N., R. 35E., W. M.

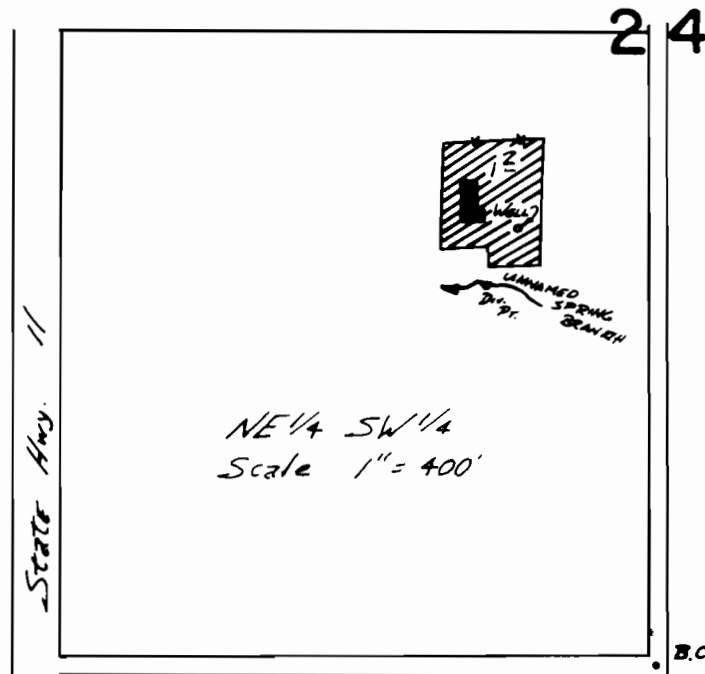

Div. Pt. 790' N. & 360' W. FROM SE COR. OF NE 1/4 SW 1/4 SEC 24
Well 810' N. & 290' W. FROM SE COR. OF NE 1/4 SW 1/4 SEC. 24

FINAL PROOF SURVEY
UNDER

TRANSFER 4095

Application No. 58111... Permit No. 43774.
IN NAME OF

PERRY H. PRICE

Surveyed March 25, 1982, by *V.H. [Signature]*