

T. 31S., R. 12W., W.M.

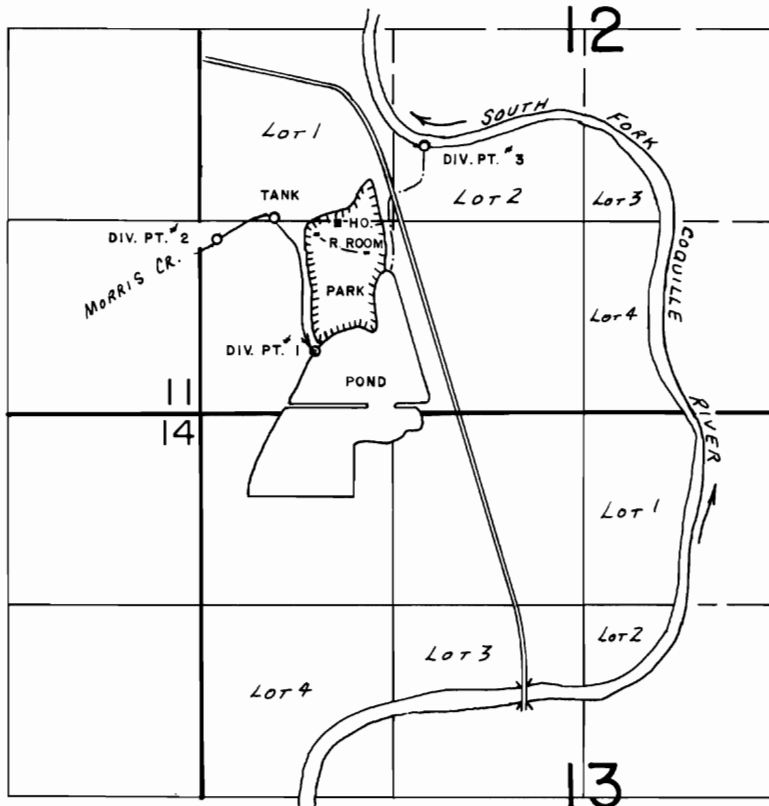

DIV. PTS. LOC.: #1- 410' N. & 750' E.; #2- 1200' N. & 120' E.; #3 - 1830' N. & 1540' E., ALL FROM SW COR. SEC. 12.

FINAL PROOF SURVEY
UNDER

Transfer No. 4153 & 4155
Application No. Permit No.
IN NAME OF

COOS COUNTY PARKS & RECREATION DEPT.

Surveyed JULY 23, 1980, by J.S. DONALDSON